

## FH

**BAYWOOD HEIGHTS**  
**ADDITION NO. 2**  
VILLAGE OF WILLIAMS BAY  
WALWORTH COUNTY, WISCONSIN

PLAT OF SURVEY  
OF  
LOT 117  
NO. 342 PIERCE DRIVE

**FARRIS, HANSEN & ASSOCIATES, INC.**  
Engineering, Architecture, Surveying  
7 Ridgway Court P.O. Box 437  
ELKHORN, WISCONSIN 53121  
Office: (414) 723-2098  
Fax: (414) 723-5886

## REVISIONS

PROJECT NO. 3228.117
DATE: 02-20-98
SHEET NO. 1 OF 1

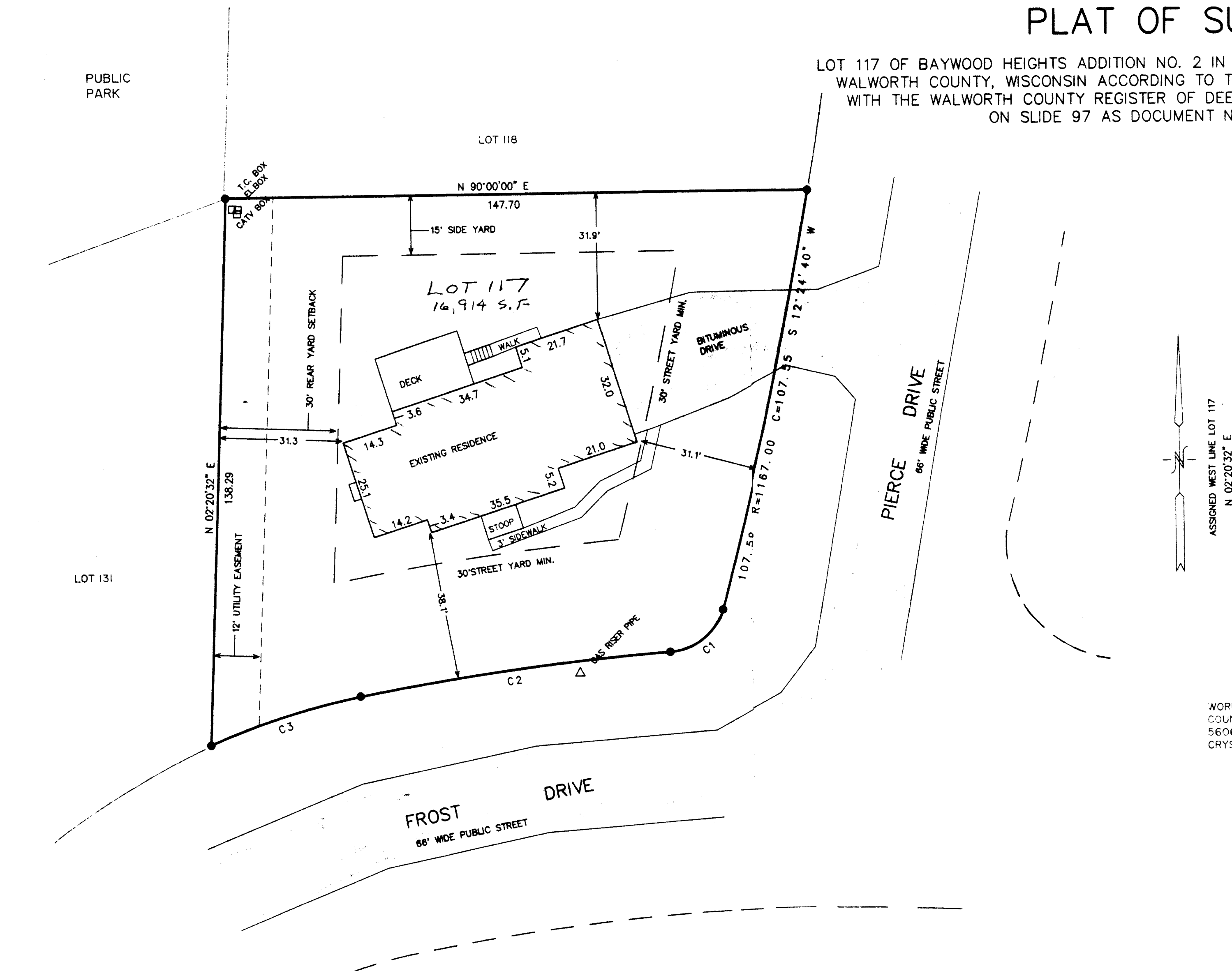

CURVE	ARC	RADIUS	CHORD LENGTH	CHORD BEARING
C1	18.62	15.00	17.45	S 50°37'02" W
C2	79.33	633.00	79.28	S 82°35'31" W
C3	40.01	183.00	39.93	S 72°44'40" W

● = FOUND IRON REBAR STAKE  
□ = UTILITY CONTROL BOX

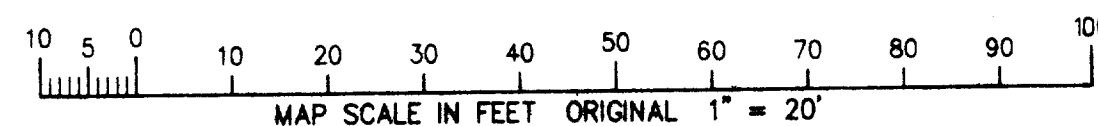

NOTE: COPIES OF THIS MAP TO WHICH THE FOLLOWING CERTIFICATE WILL APPLY ARE BLUE LINE PRINTS SHOWING SURVEYOR'S ORIGINAL SEAL AND SIGNATURE IN BLACK INK. COPIES BY ANY OTHER MEANS MAY HAVE ALTERATIONS WHICH DO NOT REPRESENT THE SURVEYOR'S WORK PRODUCT.

I HEREBY CERTIFY THAT THE ABOVE DESCRIBED PROPERTY HAS BEEN SURVEYED UNDER MY DIRECTION AND THAT THE ABOVE MAP IS A TRUE REPRESENTATION THEREOF AND SHOWS THE SIZE AND LOCATION OF THE PROPERTY AND ITS EXTERIOR BOUNDARIES. THIS SURVEY IS MADE FOR THE USE OF THE PRESENT OWNERS OF THE PROPERTY AND ALSO THOSE WHO PURCHASE, MORTGAGE, OR GUARANTEE THE TITLE THERETO WITHIN ONE YEAR FROM THE DATE HEREOF.

DATED: 2/20/98  
  
 PETER S. GORDON R.L.S. 210

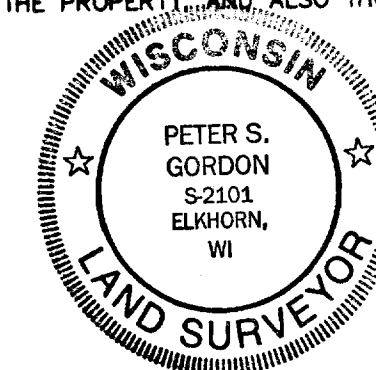

WORK ORDERED BY:  
COUNTRY HOMES BUILDERS  
5606 FARBROOK LANE  
CRYSTAL LAKE, IL. 60014

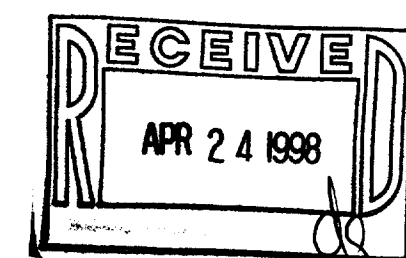

WBW2-68

Ø11-1296