

BOUNDARY & TOPOGRAPHIC SURVEY

LOT 3 OF C.S.M. 2075

LOCATED IN THE NW 1/4 OF THE SE 1/4 OF SECTION 1, TOWN 1 NORTH, RANGE 16 EAST, VILLAGE OF WILLIAMS BAY, WALWORTH COUNTY, WISCONSIN

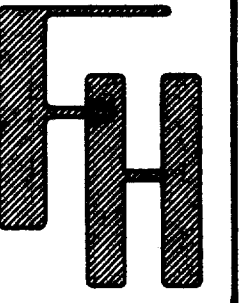

BOUNDARY & TOPOGRAPHIC SURVEY
 LOT 3 OF C.S.M. 2075
 LOCATED IN THE NW 1/4 OF THE SE 1/4 OF SECTION 1, TOWN 1 NORTH, RANGE 16 EAST, VILLAGE OF WILLIAMS BAY, WALWORTH COUNTY, WISCONSIN

LEGEND
 ○ = FOUND IRON PIPE STAKE, 1" DIA.
 ⊗ = FOUND 1/4" IRON ROD IN CONCRETE
 (XXX) = RECORDED AS
 VERTICAL DATUM: U.S.G.S. 1929 ADJ.
 SOURCE BENCHMARK: FOUND "X" ON CAST IRON MONUMENT MARKING THE CENTER OF SECTION 1-1-16

LOT 3 SETBACKS:
 1. RESIDENCE FACING PARK STREET, THE SETBACK LINES SHALL BE LINES 1-2 AND 2-3.
 2. RESIDENCE FACING DARTMOUTH STREET, THE SETBACK LINES SHALL BE LINES 4-5 AND 5-6.

LOT 3
 18,765 SQ. FT.

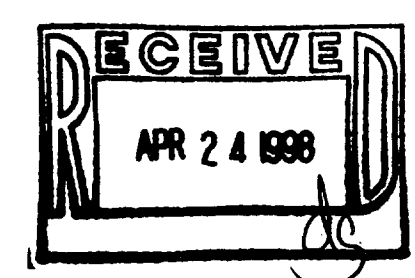
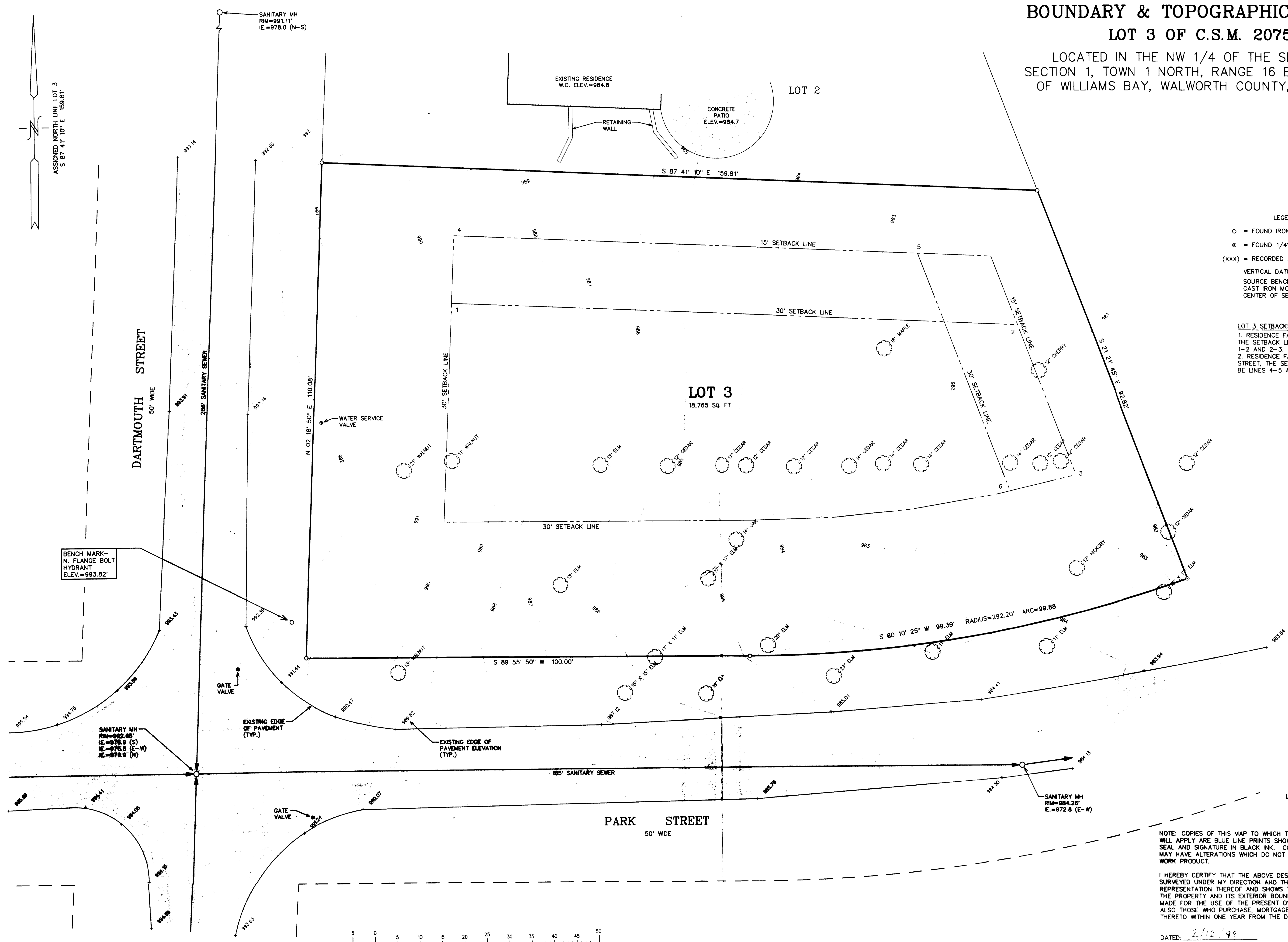

NOTE: COPIES OF THIS MAP TO WHICH THE FOLLOWING CERTIFICATE WILL APPLY ARE BLUE LINE PRINTS SHOWING SURVEYOR'S ORIGINAL SEAL AND SIGNATURE IN BLACK INK. COPIES BY ANY OTHER MEANS MAY HAVE ALTERATIONS WHICH DO NOT REPRESENT THE SURVEYOR'S WORK PRODUCT.

I HEREBY CERTIFY THAT THE ABOVE DESCRIBED PROPERTY HAS BEEN SURVEYED UNDER MY DIRECTION AND THAT THE ABOVE MAP IS A TRUE REPRESENTATION THEREOF, AND SHOWS THE SIZE AND LOCATION OF THE PROPERTY AND ITS EXTERIOR BOUNDARIES. THIS SURVEY IS MADE FOR THE USE OF THE PRESENT OWNERS OF THE PROPERTY, AND ALSO THOSE WHO PURCHASE, MORTGAGE, OR GUARANTEE THE TITLE THERETO WITHIN ONE YEAR FROM THE DATE HEREOF.

DATED: 2/12/98
 PETER S. GORDON
 PETER S. GORDON R.L.S. 2101

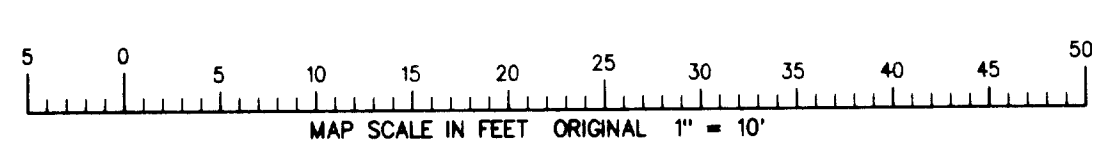
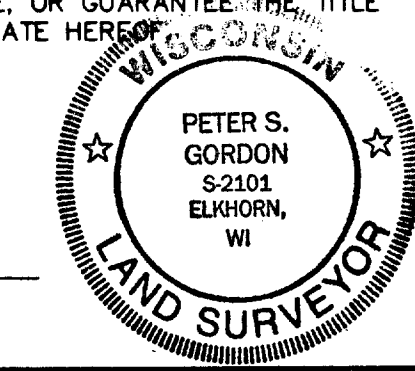

WORK ORDERED BY -
 KLEIN EDITORS, INC.
 GREEN PINE VALLEY, WISCONSIN
 7201 WALKER AVE. # 600
 BANNOCK BURN, IL 60015

FARRIS, HANSEN & ASSOCIATES, INC.
 Engineering, Architecture, Surveying
 7 Ridgeway Court P.O. Box 437
 ELKHORN, WISCONSIN 53121
 Office: (414) 723-2098
 Fax: (414) 723-5686

PROJECT NO.	4934
DATE	02/12/98
SHEET NO.	1 OF 1