

PLAT OF SURVEY **LOT 16 OF BLOCK 1** **LAKEWOOD TRAILS SUBDIVISION**

LOCATED IN THE NE 1/4 AND THE NW 1/4
 OF THE NW 1/4 OF SECTION 1, TOWN 1 NORTH,
 RANGE 16 EAST, VILLAGE OF WILLIAMS BAY,
 WALWORTH COUNTY, WISCONSIN

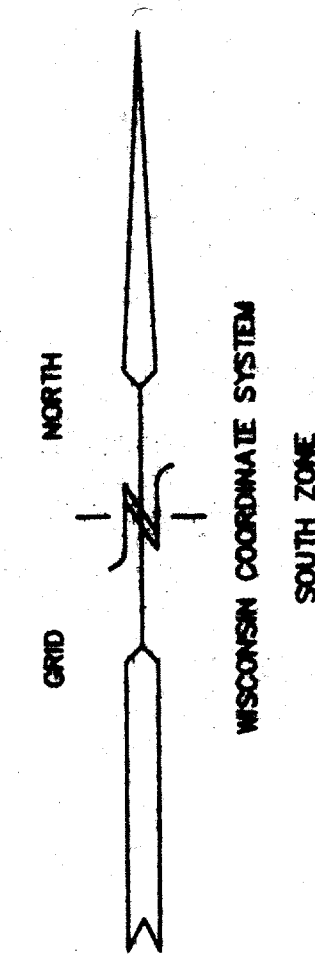
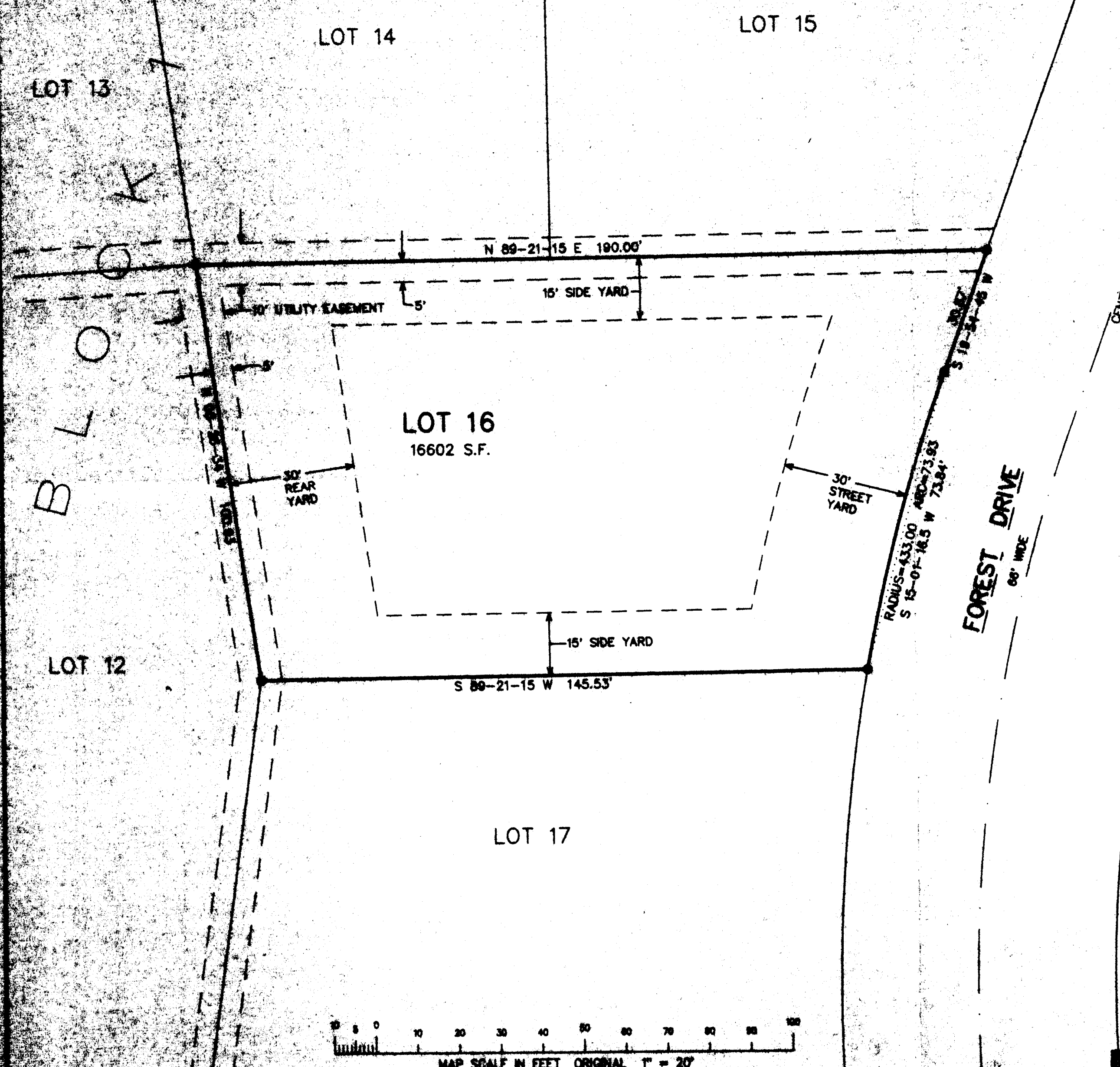

- = FOUND IRON PIPE STAKE 1" DIA.
- = FOUND IRON REBAR STAKE 3/4"
- ⊠ = FOUND CONCRETE COUNTY MONUMENT
- ⦿ = FOUND SOLID ROUND IRON BAR STAKE 1 5/16"
- (XXX) = RECORDED AS

NOTE: GENERAL EASEMENT IS A COMBINATION
 OF UTILITY, DRAINAGE, AND WALKWAY EASEMENTS.

NOTE: COPIES OF THIS MAP TO WHICH THE FOLLOWING CERTIFICATE
 WILL APPLY ARE BLUE LINE PRINTS SHOWING SURVEYOR'S ORIGINAL
 SEAL AND SIGNATURE IN BLACK INK. COPIES BY ANY OTHER MEANS
 MAY HAVE ALTERATIONS WHICH DO NOT REPRESENT THE SURVEYOR'S
 WORK PRODUCT.

I HEREBY CERTIFY THAT THE ABOVE DESCRIBED PROPERTY HAS BEEN
 SURVEYED UNDER MY DIRECTION AND THAT THE ABOVE MAP IS A TRUE
 REPRESENTATION THEREOF AND SHOWS THE SIZE AND LOCATION OF
 THE PROPERTY AND ITS EXTERIOR BOUNDARIES. THIS SURVEY IS
 MADE FOR THE USE OF THE PRESENT OWNERS OF THE PROPERTY, AND
 ALSO THOSE WHO PURCHASE, MORTGAGE, OR OTHERWISE DEAL WITH
 THEREIN WITHIN ONE YEAR FROM THE DATE HEREON.

DATED: 1/16/98

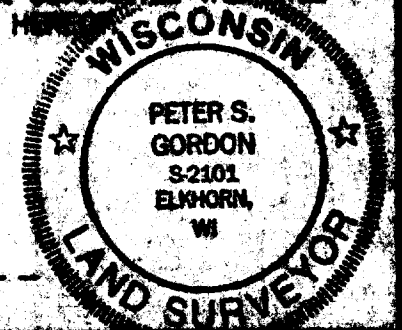
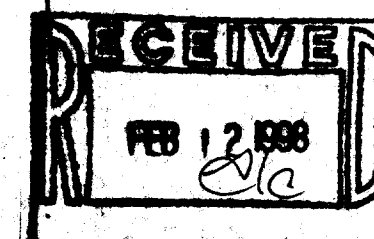

PLAT OF SURVEY
 LOT 16 BLOCK 1
 LAKEWOOD TRAILS SUBDIVISION

WORK ORDERED BY: HANSEN LTD.
 BRIAN C. HANSEN, PRESIDENT
 772 W. MAIN STREET, SUITE 104
 LAKE GENEVA, WISCONSIN 53147
 (414) 348-3810 FAX: (414) 348-2731

JOHN J. HANSEN & ASSOCIATES, INC.
 ENGINEERING, ARCHITECTURE, SURVEYING
 772 W. MAIN STREET, SUITE 104
 LAKE GENEVA, WISCONSIN 53147
 (414) 722-8000
 FAX: (414) 722-8001