

PLAT OF SURVEY

WORK ORDERED BY -
TOM STELLING
STERLING & ASSOCIATES ARCHITECTS, LTD.
181 WEST CHESTNUT
BURLINGTON, WI. 53105

FARRIS, HANSEN & ASSOCIATES, INC.
Engineering, Architecture, Surveying
7 Ridgway Court P.O. Box 437
ELKHORN, WISCONSIN 53121
Office: (414) 723-2098
Fax: (414) 723-5866

| REVISIONS | |
|-------------|----------|
| | |
| PROJECT NO. | 4891 |
| DATE | 12/03/97 |
| SHEET NO. | 1 OF 1 |

PLAT OF SURVEY

LOT 129 OF CEDAR POINT PARK

LOCATED IN SECTION 6, TOWN 1 NORTH, RANGE 17 EAST,
VILLAGE OF WILLIAMS BAY, WALWORTH COUNTY, WISCONSIN

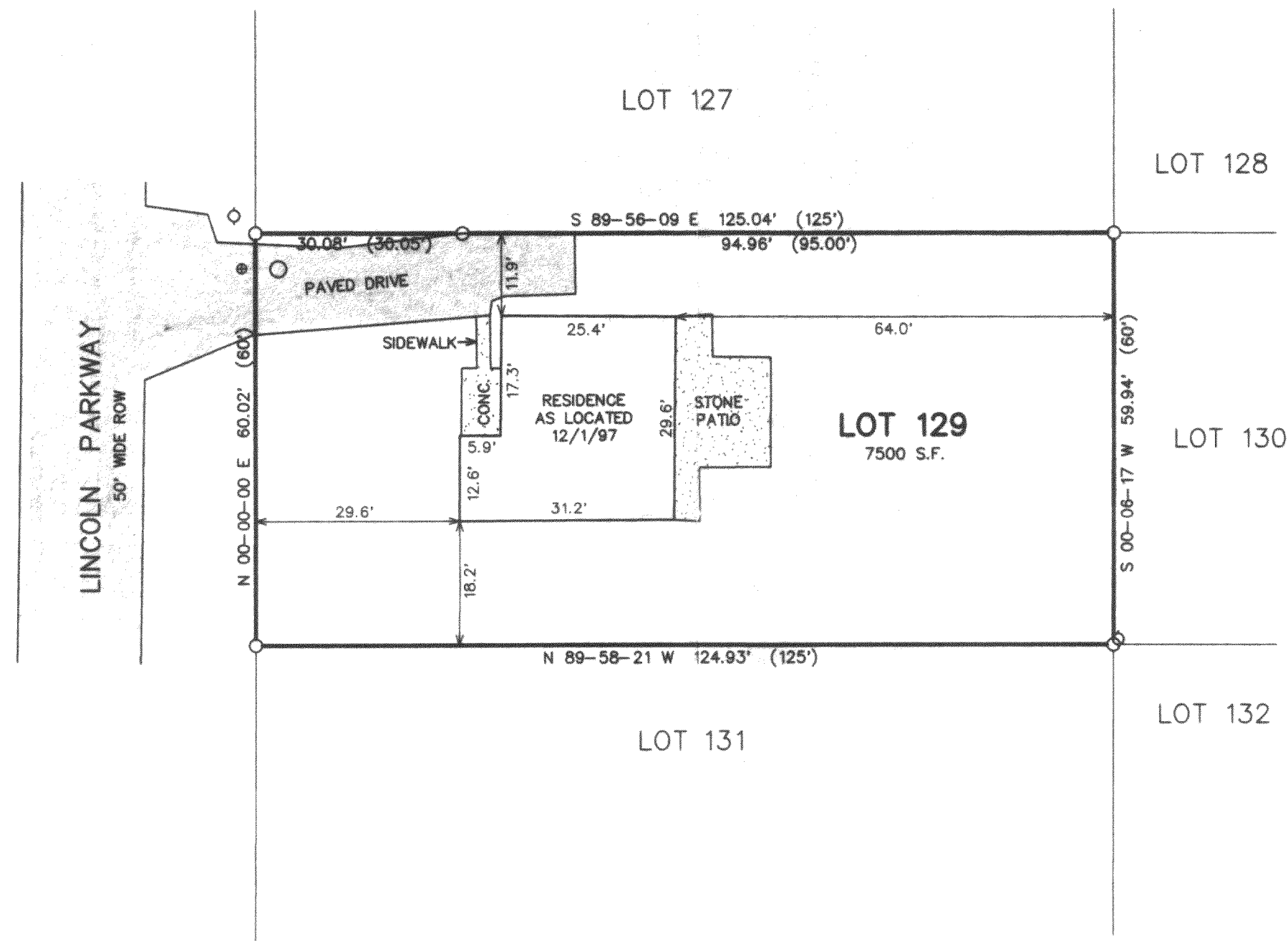
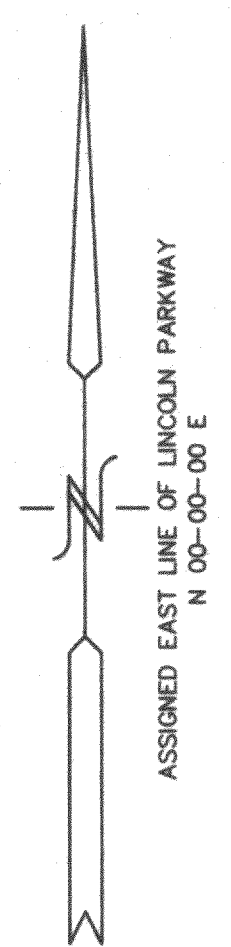

- LEGEND
- = FOUND IRON PIPE STAKE
 - = FOUND CONCRETE MONUMENT W/IRON PIPE
 - ◇ = UTILITY POLE LOCATED
 - = OLD SEWER MANHOLE LOCATED
 - ⊕ = WATER VALVE LOCATED
 - (XXX) = RECORDED AS

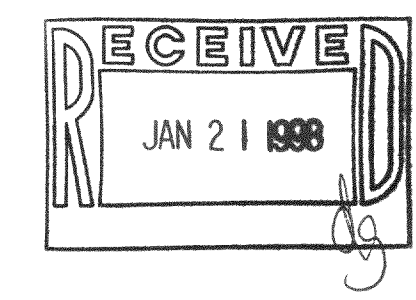

NOTE: COPIES OF THIS MAP TO WHICH THE FOLLOWING CERTIFICATE WILL APPLY ARE BLUE LINE PRINTS SHOWING SURVEYOR'S ORIGINAL SEAL AND SIGNATURE IN BLACK INK. COPIES BY ANY OTHER MEANS MAY HAVE ALTERATIONS WHICH DO NOT REPRESENT THE SURVEYOR'S WORK PRODUCT.

I HEREBY CERTIFY THAT THE ABOVE DESCRIBED PROPERTY HAS BEEN SURVEYED UNDER MY DIRECTION AND THAT THE ABOVE MAP IS A TRUE REPRESENTATION THEREOF AND SHOWS THE SIZE AND LOCATION OF THE PROPERTY AND ITS EXTERIOR BOUNDARIES. THIS SURVEY IS MADE FOR THE USE OF THE PRESENT OWNERS OF THE PROPERTY, AND ALSO THOSE WHO PURCHASE, MORTGAGE, OR GUARANTEE THE TITLE THERETO WITHIN ONE YEAR FROM THE DATE HEREOF.

DATED: 12/3/97
Peter S. Gordon
PETER S. GORDON R.L.S. 2101

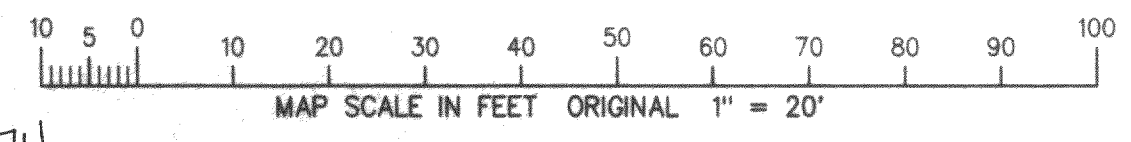
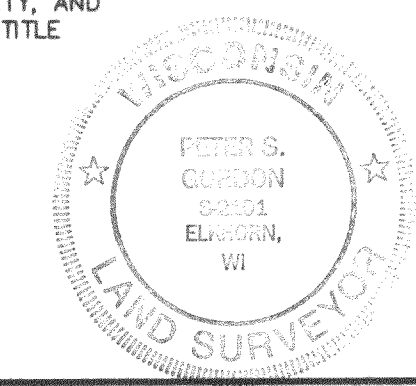

011-1274
WCP-102