

PLAT OF SURVEY

LOT 7 OF LACKEY BROTHERS SUBDIVISION

VILLAGE OF WILLIAMS BAY
WALWORTH COUNTY, WISCONSIN



PLAT OF SURVEY
LOT 7 OF LACKEY BROTHERS SUBDIVISION
VILLAGE OF WILLIAMS BAY
WALWORTH COUNTY, WISCONSIN

WORK ORDERED BY -
PHILIP BRAUS
1005 FOREST AVENUE
DEERFIELD, IL 60015

FARRIS, HANSEN & ASSOCIATES, INC.
Engineering, Architecture, Surveying
7 Ridgway Court P.O. Box 437
ELKHORN, WISCONSIN 53121
Office: (414) 723-2098
Fax: (414) 723-5886

REVISIONS

PROJECT NO.
4865
DATE:
10/27/97
SHEET NO.
1 OF 1

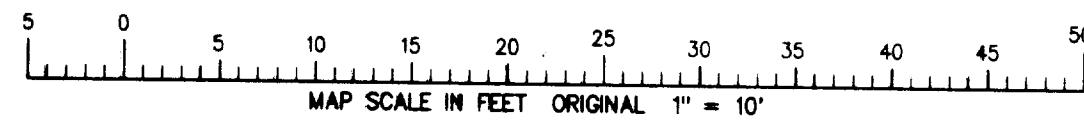
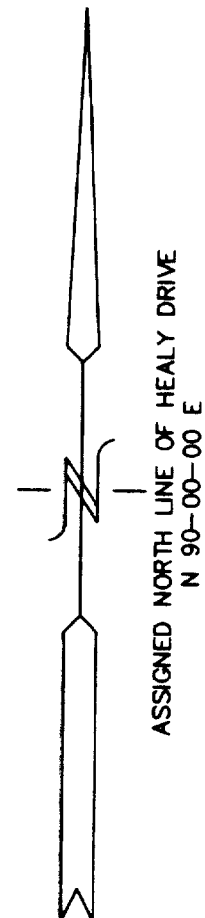

DOTTED AREA REPRESENTS
PROPOSED ADDITION (12' X 22')

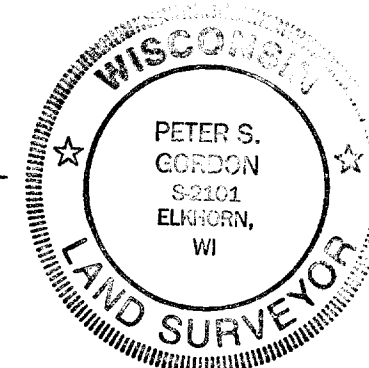
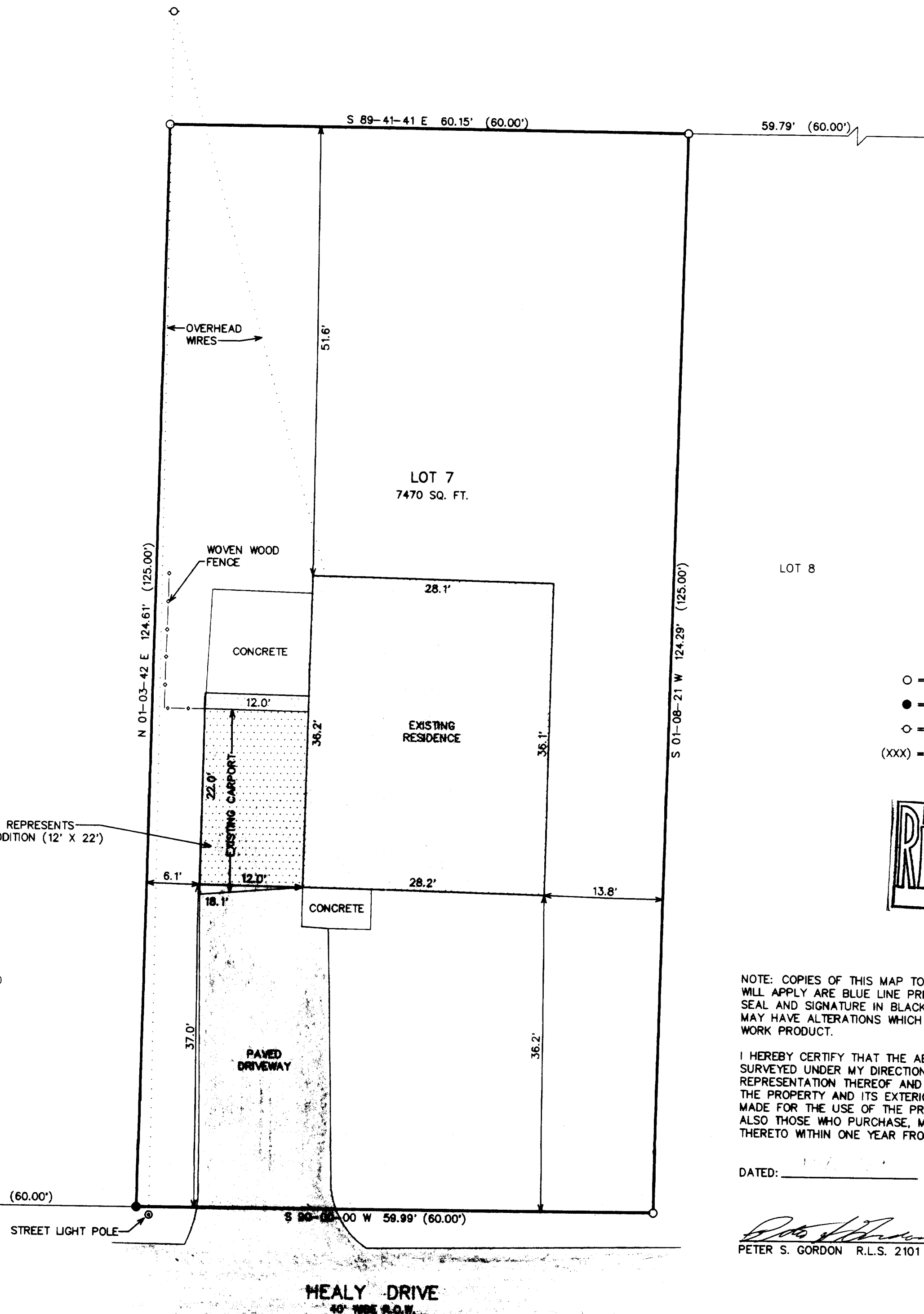

WLR-7
011-1266