

Wisconsin Registered Land Surveyor S-1594

Rt. 3, Box 273
Elkhorn, Wisconsin 53121
Phone: (414) 723-4260 (office)
(414) 723-7209 (FAX)

PLAT OF SURVEY

The South 1/2 of Lot 10 of Observatory Subdivision, located in the part of the Southwest 1/4 of Section 1, Town 1 North, Range 16 East, Village of Williams Bay, Walworth County, Wisconsin.

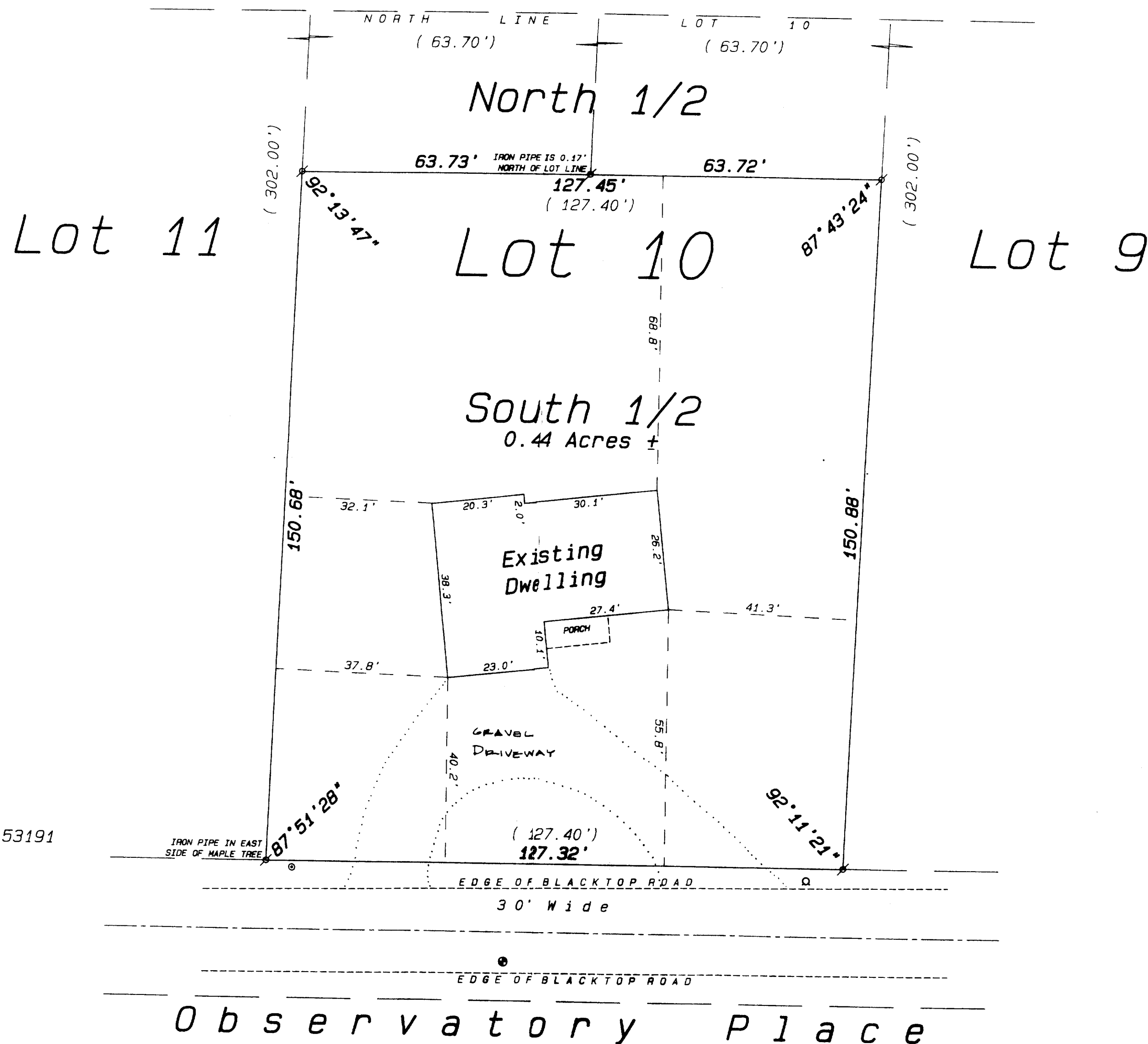

Owners: Thomas McMahon
Mary Reed
Post Office Box 334
Williams Bay, Wisconsin 53191

Legend

- * FOUND IRON PIPE
 - FOUND IRON ROD
 - FOUND BRASS CAPPED MONUMENT
 - FOUND CONCRETE MONUMENT
 - + CHISEL CUT IN CONCRETE
 - SET IRON ROD, 24" LONG, WEIGHING 1.5 LBS./LINEAL FT., 3/8" DIA.
 - SET IRON ROD, 30" LONG, WEIGHING 4.5 LBS./LINEAL FT., 1-11/16" DIA.
- RECORDED AS DIMENSION
- (XX) —X—X—
- EXISTING FENCE
 - FIRE HYDRANT
 - MANHOLE
 - UTILITY POLE

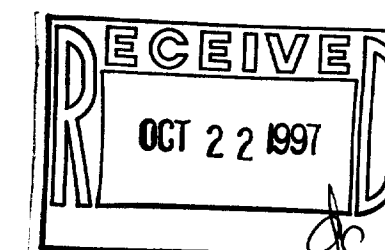

SCALE: 1" = 20 FEET



"I hereby certify that the above described property has been surveyed by me, or under my direction and that the above map is a true representation thereof and shows the size and location of the property, its exterior boundaries, the location of all visible structures and dimensions of all principal buildings thereon, boundary fences, apparent easements, roadways and visible encroachments, if any."

Kenneth B. Abernathy, Jr.
KENNETH B. ABERNATHY, JR.
WISCONSIN REGISTERED LAND SURVEYOR,
S-1594
Date: July 14, 1995 Job No. 1984.1022A

RECERTIFIED
REVISED OCT. 14, 1997
ALL PROPERTY CORNERS FOUND
± DRIVEWAY ADDED.

WOB-22

011-1245