

Wisconsin Registered Land Surveyor S-1594

W4056 Bray Road
Elkhorn, Wisconsin 53121
Phone: (414) 723-4260 (office)
(414) 723-7209 (fax)

PLAT OF SURVEY

Lot 57 of Lackey Brothers Subdivision,
located in the Village of Williams Bay,
Walworth County, Wisconsin.

Owner: Scanlan Trust
10 Lackey Drive
Williams Bay, Wisconsin 53191

Ordered by: Lawrence H. Whiting III
Assistant Vice President
Senior Loan Officer
Advantage Bank
410 Broad Street
Lake Geneva, Wisconsin 53147

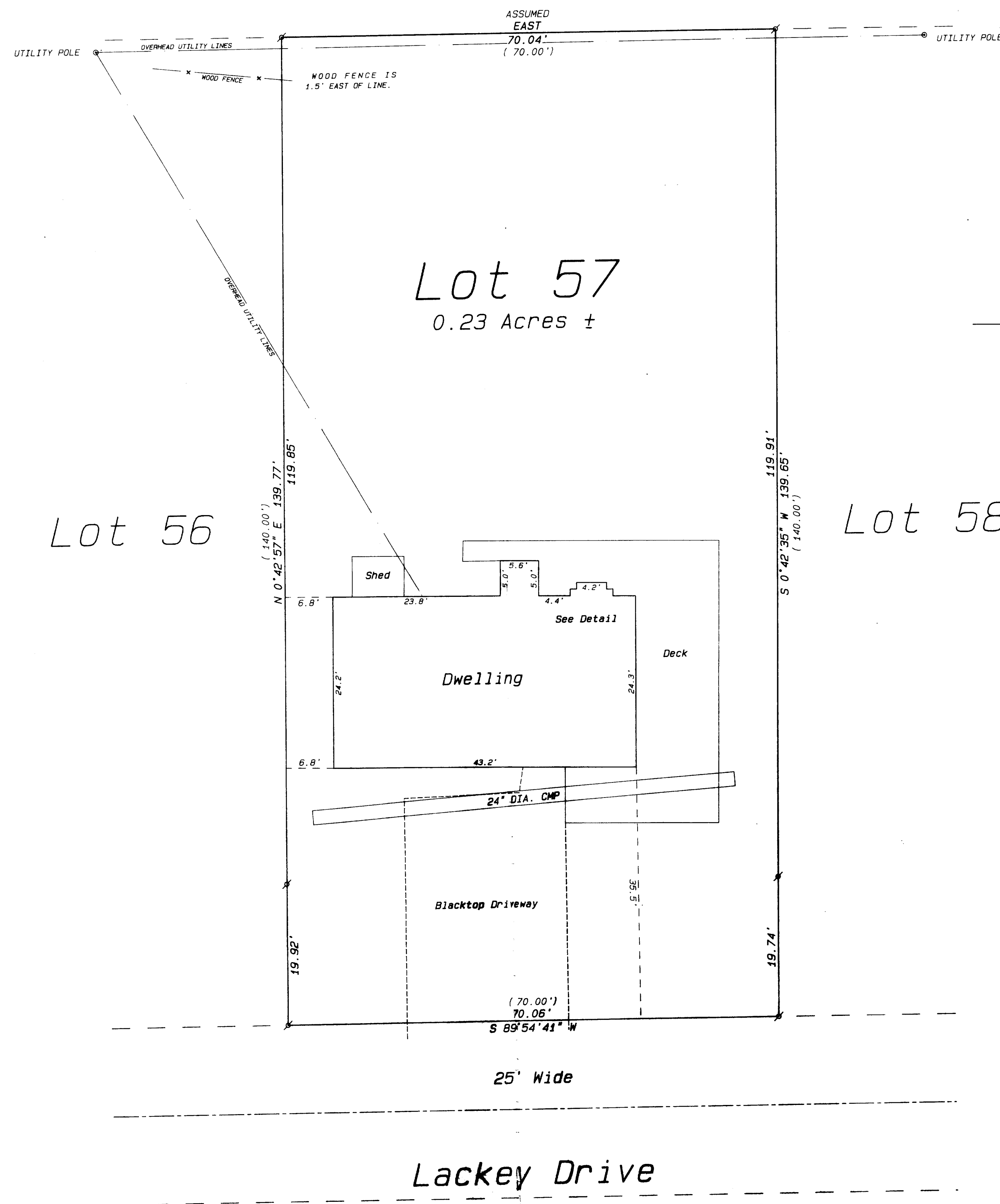

Dwelling Detail
Scale: 1 inch = 1 foot

Lot 58

Lot 56

Lot 57
0.23 Acres ±

Lackey Drive

Legend

- ✂ FOUND IRON PIPE
 - ✂ FOUND IRON ROD
 - ☐ FOUND BRASS CAPPED MONUMENT
 - FOUND CONCRETE MONUMENT
 - ✚ CHISEL CUT IN CONCRETE
 - SET IRON ROD, 24" LONG, WEIGHING 1.5 LBS./LINEAL FT., 1/4" DIA.
 - SET IRON ROD, 30" LONG, WEIGHING 4.5 LBS./LINEAL FT., 1-11/16" DIA.
- (xx) RECORDED AS DIMENSION
- — — — — EXISTING FENCE

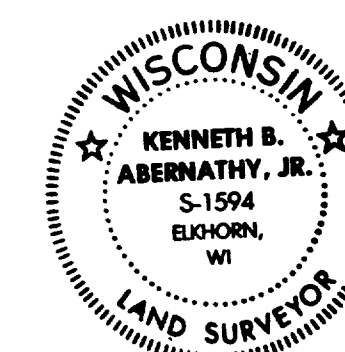

SCALE: 1"= 10 FEET

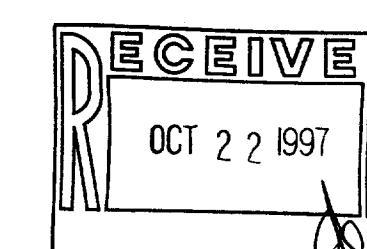

"I hereby certify that the above described property has been surveyed by me or under my direction and that the above map is a true representation thereof and shows the size and location of the property; its exterior boundaries, the location of all visible structures and dimensions of all principal buildings thereon, boundary fences, apparent easements, roadways and visible encroachments, if any."

This survey is made for the use of the present owners of the property and also those who purchase, mortgage, or guarantee the title therein within one year from date hereof."

KENNETH B. ABERNATHY, JR.
WISCONSIN REGISTERED LAND SURVEYOR
S-1598

Date: August 15, 1987 Job No. 1987.8

DESIGN PRODUCTS 087547

DL-1264
WLB-56