

# PLAT OF SURVEY

ORDERED BY: JIM SANDERS  
P.O. BOX 391  
WILLIAMS BAY, WI.

DESCRIPTION:  
THE SOUTH 1/2 OF LOT 201 AND ALL OF LOT 202 OF THE THIRD ADDITION TO CEDAR POINT PARK  
A SUBDIVISION LOCATED IN SECTIONS 6 & 7 T1N, R17E, VILLAGE OF WILLIAMS BAY, WALWORTH  
COUNTY, WISCONSIN.

LAKE GENEVA

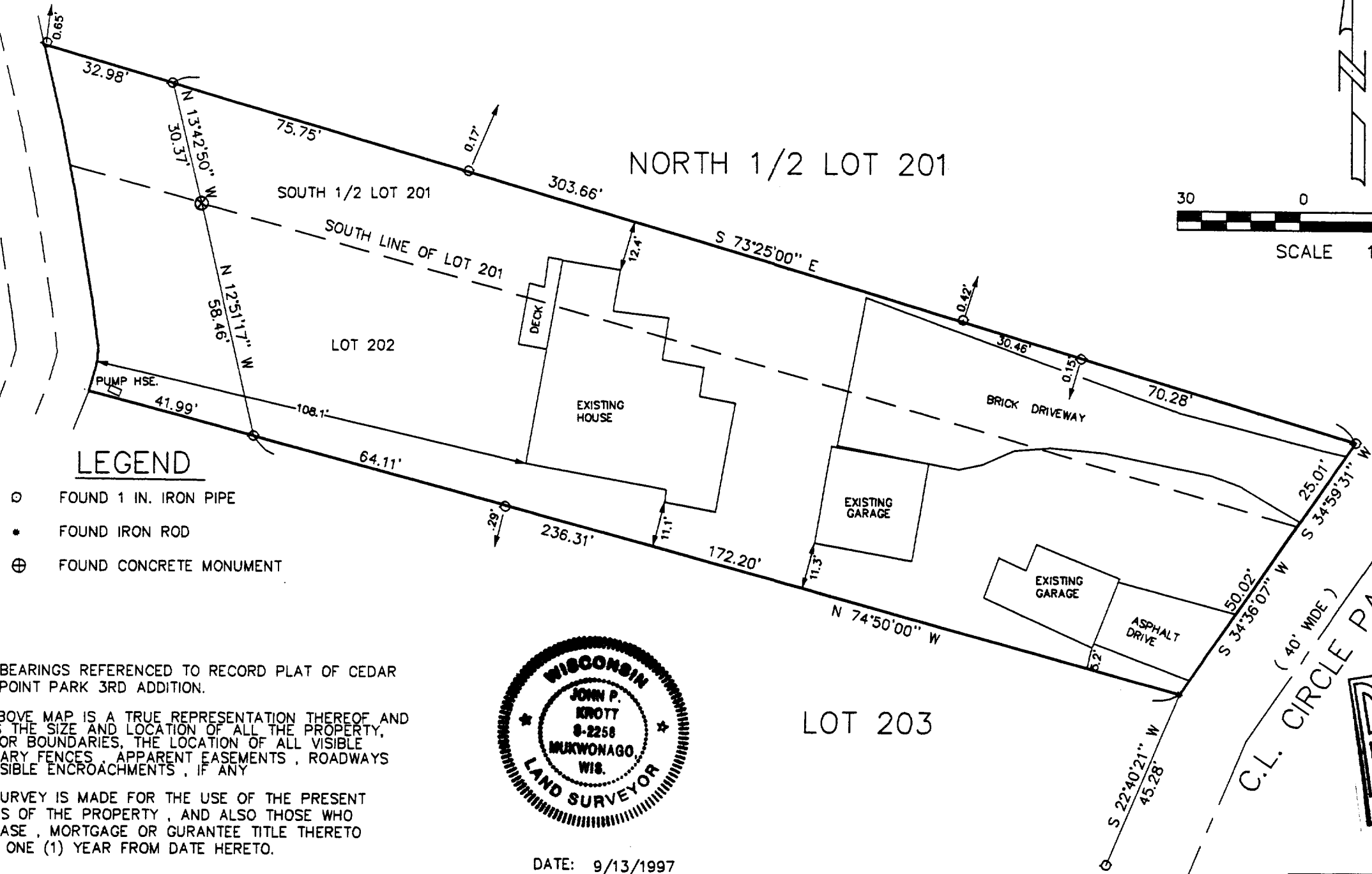

## LEGEND

- FOUND 1 IN. IRON PIPE
- FOUND IRON ROD
- ⊕ FOUND CONCRETE MONUMENT

NOTE: BEARINGS REFERENCED TO RECORD PLAT OF CEDAR POINT PARK 3RD ADDITION.

THE ABOVE MAP IS A TRUE REPRESENTATION THEREOF AND SHOWS THE SIZE AND LOCATION OF ALL THE PROPERTY, EXTERIOR BOUNDARIES, THE LOCATION OF ALL VISIBLE BOUNDARY FENCES, APPARENT EASEMENTS, ROADWAYS AND VISIBLE ENCROACHMENTS, IF ANY

THIS SURVEY IS MADE FOR THE USE OF THE PRESENT OWNERS OF THE PROPERTY, AND ALSO THOSE WHO PURCHASE, MORTGAGE OR GURANTEE TITLE THERETO WITHIN ONE (1) YEAR FROM DATE HERETO.

*John P. Krott*

JOHN P. KROTT, R.L.S. 2258

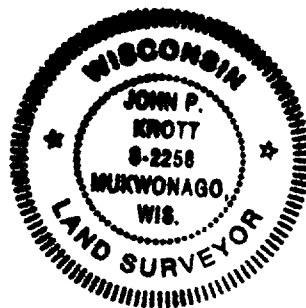

DATE: 9/13/1997

NOTE: THIS IS NOT A CERTIFIED COPY UNLESS SEAL IS IN RED.

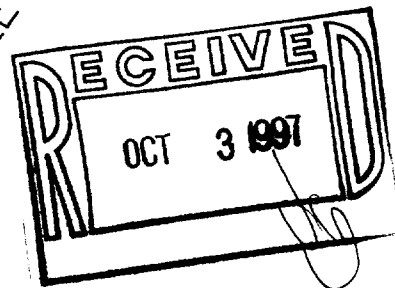

**PATHFINDER SURVEYING**  
FORMERLY KOLB LAND CONSULTING  
9135 ASH STREET MUKWONAGO WI.  
(414) 870-1894

JOB NUMBER 97073/1-17-WCP3-2

011-1252

WCP3-2