

ABELL SURVEYING & MAPPING

1140 SEQUOIA STREET • DELAVAN, WISCONSIN 53115
414-728-6737

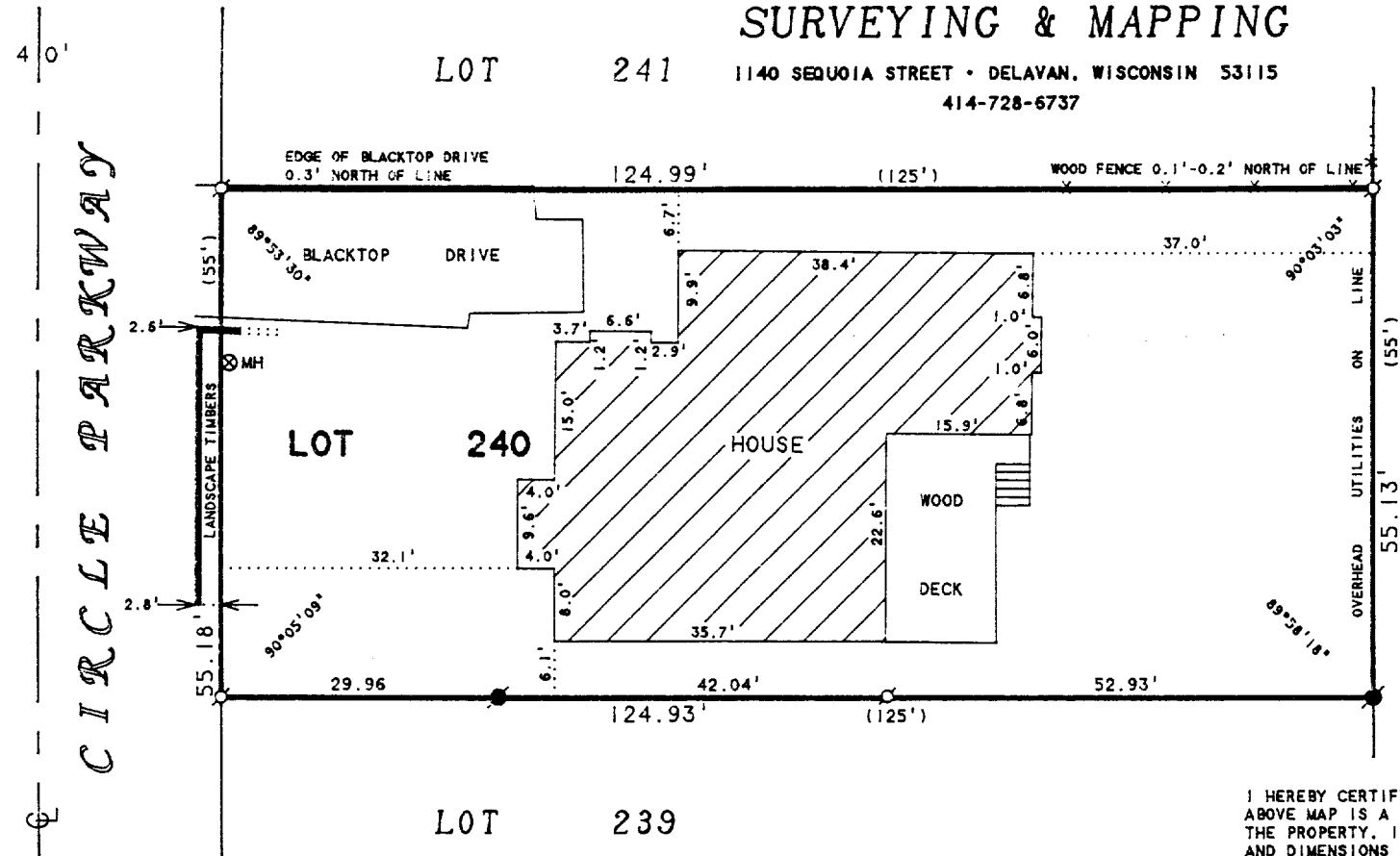

N



SCALE 1"=20'

LEGEND

- - IRON PIPE FOUND
- - IRON BAR FOUND
- ⊗ - MANHOLE COVER
- () - RECORDED AS

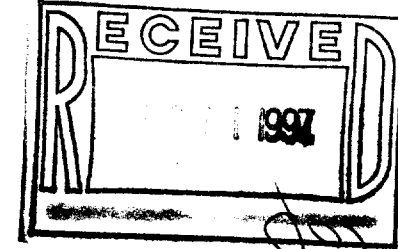

I HEREBY CERTIFY THAT I HAVE SURVEYED THE ABOVE DESCRIBED PROPERTY AND THAT THE ABOVE MAP IS A TRUE REPRESENTATION THEREOF AND SHOWS THE SIZE AND LOCATION OF THE PROPERTY, ITS EXTERIOR BOUNDARIES, THE LOCATION OF ALL VISIBLE STRUCTURES AND DIMENSIONS OF ALL PRINCIPAL BUILDINGS THEREON, BOUNDARY FENCES, APPARENT EASEMENTS, ROADWAYS AND VISIBLE ENCROACHMENTS, IF ANY, TO THE BEST OF MY KNOWLEDGE AND BELIEF.

THIS SURVEY IS MADE FOR THE USE OF THE PRESENT OWNERS OF THE PROPERTY, AND ALSO THOSE WHO PURCHASE, MORTGAGE, OR GUARANTEE THE TITLE THERETO WITHIN ONE (1) YEAR FROM DATE HEREON.

David F. Abell

DAVID F. ABELL
WISCONSIN REGISTERED LAND SURVEYOR, S-1596

July 11, 1997

DATE: July 11, 1997 JOB NUMBER - 97139
NOTE: THIS IS NOT A CERTIFIED COPY UNLESS SEALED.

PLAT OF SURVEY OF

LOT 240, CEDAR POINT PARK 3rd ADDITION,
LOCATED IN THE VILLAGE OF WILLIAMS BAY,
WALWORTH COUNTY, WISCONSIN.

ORDERED BY: KEEFE REAL ESTATE
P.O. BOX 460
LAKE GENEVA, WI 53147

WCP3-35
11-1250