

PLAT OF SURVEY

PATHFINDER SURVEYING
FORMERLY KOLB LAND CONSULTING
929 WILLIAMS ST. LAKE GENEVA, WI.
(414) 248-3697

66' WIDE

GENEVA STREET

EASEMENT FOR INGRESS AND EGRESS AS RECORDED
IN VOL. 221, PAGE 339 OF DEEDS.

ORDERED BY: JOHN W. HOLZHUTER
CONSIGNY, ANDREWS, HEMMING
& GRANT, S.C.
303 EAST COURT STREET
JANESVILLE, WI. 53547

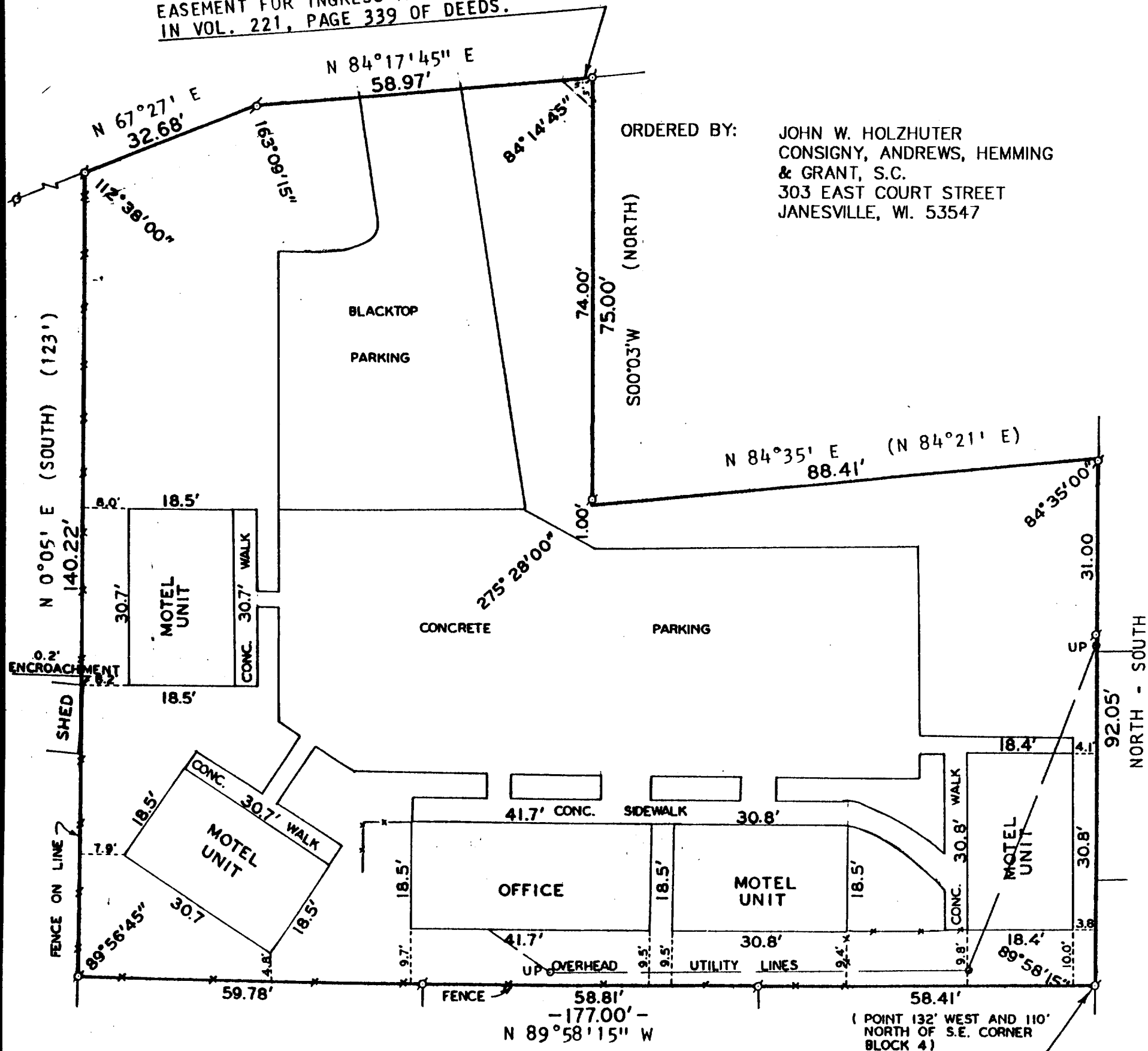

PLAT OF SURVEY OF

A PARCEL OF LAND LOCATED IN BLOCK 4,
ORIGINAL PLAT, VILLAGE OF WILLIAMS
BAY, WALWORTH COUNTY, WISCONSIN.

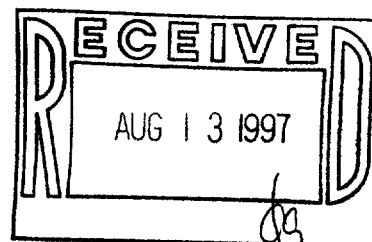

SCALE: 1" = 20'
LEGEND

- - IRON PIPE FOUND
- - IRON PIPE PLACED
- () - RECORDED AS
- UP - UTILITY POLE

THE ABOVE MAP IS A TRUE REPRESENTATION THEREOF AND
SHOWS THE SIZE AND LOCATION OF ALL THE PROPERTY,
EXTERIOR BOUNDARIES, THE LOCATION OF ALL VISIBLE
BOUNDARY FENCES, APPARENT EASEMENTS, ROADWAYS
AND VISIBLE ENCROACHMENTS, IF ANY.

THIS SURVEY IS MADE FOR THE USE OF THE PRESENT
OWNERS OF THE PROPERTY, AND ALSO THOSE WHO
PURCHASE, MORTGAGE OR GUARANTEE TITLE THERETO
WITHIN ONE (1) YEAR FROM DATE HERETO.

John P. Krott
JOHN P. KROTT, R.L.S. 2258

DATE: AUGUST, 8, 1997

NOTE: THIS IS NOT A CERTIFIED COPY
UNLESS SEAL IS IN RED.

WOP-62 011-1245

Wms.B-184