

PLAT OF SURVEY

LOTS 165 & 167 OF CEDAR POINT PARK

A SUBDIVISION LOCATED IN SECTION 6
TOWN 1 NORTH, RANGE 17 EAST,
WALWORTH COUNTY, WISCONSIN



PLAT OF SURVEY

WORK ORDERED BY:
TORREY GRUTTADAURO
53 DERBY COURT
OAK BROOK, IL 60521

FARRIS, HANSEN & ASSOCIATES, INC.
Engineering, Architecture, Surveying
7 Ridgway Court P.O. Box 437
ELKHORN, WISCONSIN 53121
Office: (414) 723-2098
Fax: (414) 723-5886

REVISIONS

PROJECT NO.
4687
DATE:
02/04/97
SHEET NO.
1 OF 1

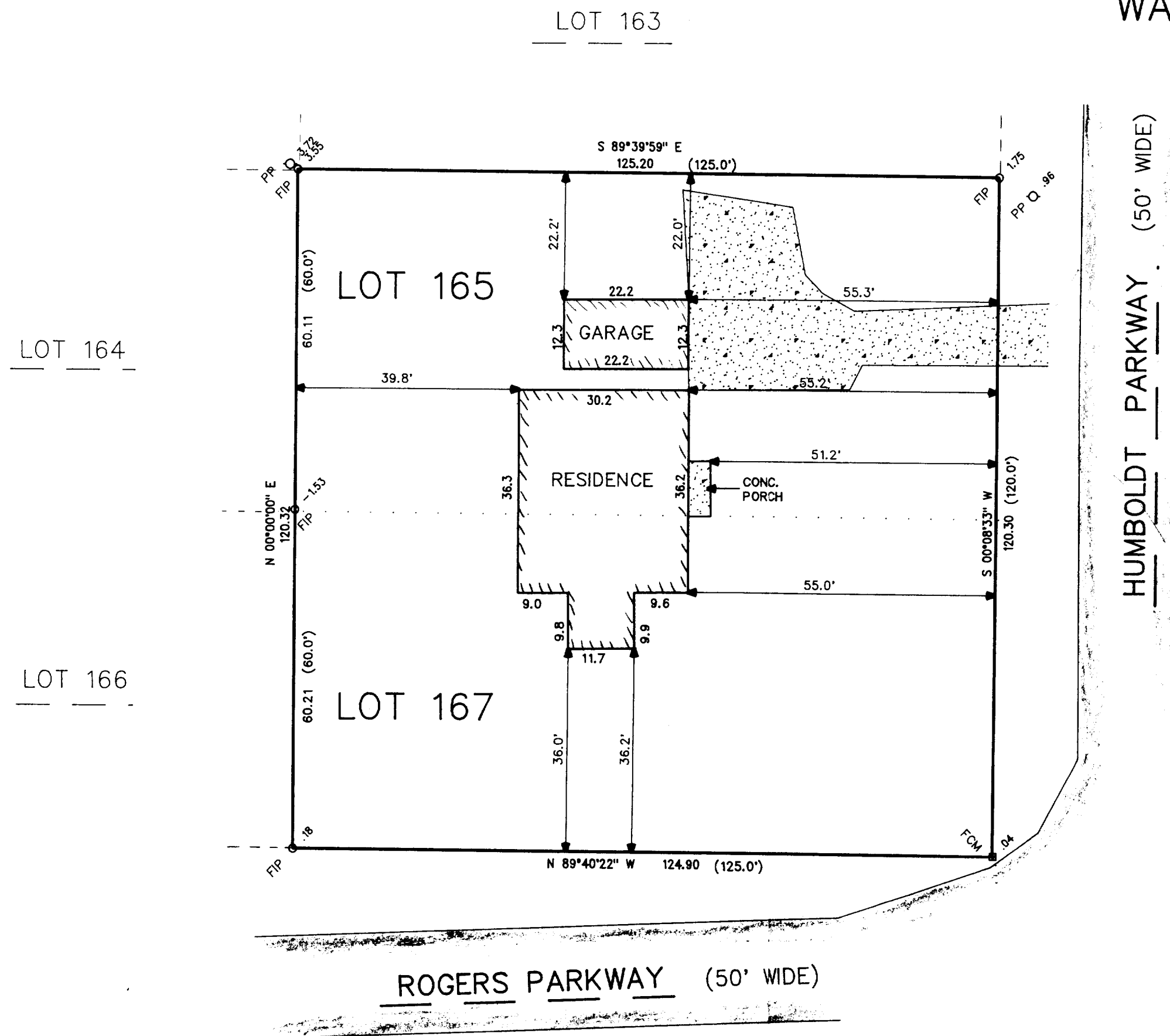

LEGEND

- = FOUND IRON PIPE STAKE
- = FOUND CONCRETE MONUMENT
- = POWER POLE
- (XXX) = AS RECORDED

NOTE:

TOTAL AREA = 15045 S.F. ±

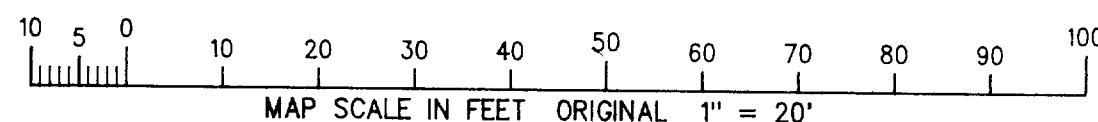

NOTE: COPIES OF THIS MAP TO WHICH THE FOLLOWING CERTIFICATE WILL APPLY ARE BLUE LINE PRINTS SHOWING SURVEYOR'S ORIGINAL SEAL AND SIGNATURE IN BLACK INK. COPIES BY ANY OTHER MEANS MAY HAVE ALTERATIONS WHICH DO NOT REPRESENT THE SURVEYOR'S WORK PRODUCT.

I HEREBY CERTIFY THAT THE ABOVE DESCRIBED PROPERTY HAS BEEN SURVEYED UNDER MY DIRECTION AND THAT THE ABOVE MAP IS A TRUE REPRESENTATION THEREOF AND SHOWS THE SIZE AND LOCATION OF THE PROPERTY AND ITS EXTERIOR BOUNDARIES. THIS SURVEY IS MADE FOR THE USE OF THE PRESENT OWNERS OF THE PROPERTY, AND ALSO THOSE WHO PURCHASE, MORTGAGE, OR GUARANTEE THE TITLE THERETO WITHIN ONE YEAR FROM THE DATE HEREOF.

DATED: 02/04/97

PETER S. GORDON R.L.S. 2101



NCP-138
NCP-140
11-1204