

**ABELL
SURVEYING & MAPPING
DELAVER, WISCONSIN 53115
414-728-6737**

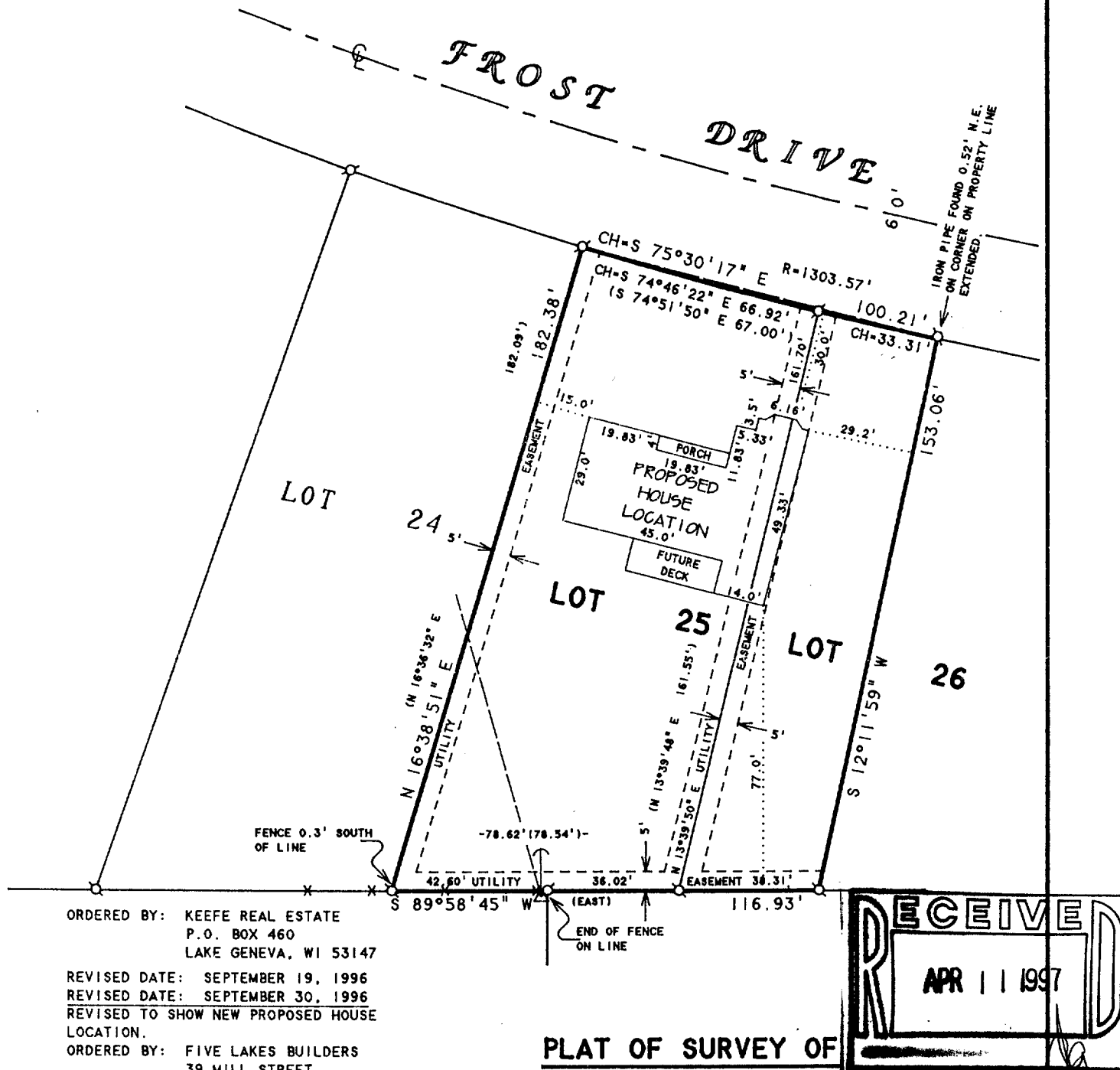

ORDERED BY: KEEFE REAL ESTATE
P.O. BOX 460
LAKE GENEVA, WI 53147

REVISED DATE: SEPTEMBER 19, 1996
REVISED DATE: SEPTEMBER 30, 1996
REVISED TO SHOW NEW PROPOSED HOUSE LOCATION.

ORDERED BY: FIVE LAKES BUILDERS
39 MILL STREET
EVANSVILLE, WI 53536

PLAT OF SURVEY OF

LOT 25 AND THE WEST 1/2 OF LOT 26, BAYWOOD HEIGHTS ADDITION NO. 1, LOCATED IN THE VILLAGE OF WILLIAMS BAY, WALWORTH COUNTY, WISCONSIN.

NOTE: BEARINGS ARE REFERENCED TO THE RECORDED SUBDIVISION PLAT.

N



SCALE 1"=40'

LEGEND

- -IRON PIPE FOUND
- △ -UTILITY POLE
- -GUY WIRE
- -OVERHEAD UTILITY LINES
- * -WIRE FENCE
- () -RECORDED AS

I HEREBY CERTIFY THAT I HAVE SURVEYED THE ABOVE DESCRIBED PROPERTY AND THAT THE ABOVE MAP IS A TRUE REPRESENTATION THEREOF AND SHOWS THE SIZE AND LOCATION OF THE PROPERTY, ITS EXTERIOR BOUNDARIES, THE LOCATION OF ALL VISIBLE STRUCTURES AND DIMENSIONS OF ALL PRINCIPAL BUILDINGS THEREON, BOUNDARY FENCES, APPARENT EASEMENTS, ROADWAYS AND VISIBLE ENCROACHMENTS, IF ANY, TO THE BEST OF MY KNOWLEDGE AND BELIEF.

THIS SURVEY IS MADE FOR THE USE OF THE PRESENT OWNERS OF THE PROPERTY, AND ALSO THOSE WHO PURCHASE, MORTGAGE, OR GUARANTEE THE TITLE THERETO WITHIN ONE (1) YEAR FROM DATE HEREON.

David F. Abell

DAVID F. ABELL
WISCONSIN REGISTERED LAND SURVEYOR, S-1596

September 9, 1996

DATE: September 9, 1996 JOB NUMBER - 96164
NOTE: THIS IS NOT A CERTIFIED COPY UNLESS SEALED.

WBW1-5

011-1203