

RECEIVED  
APR 11 1997  
dg

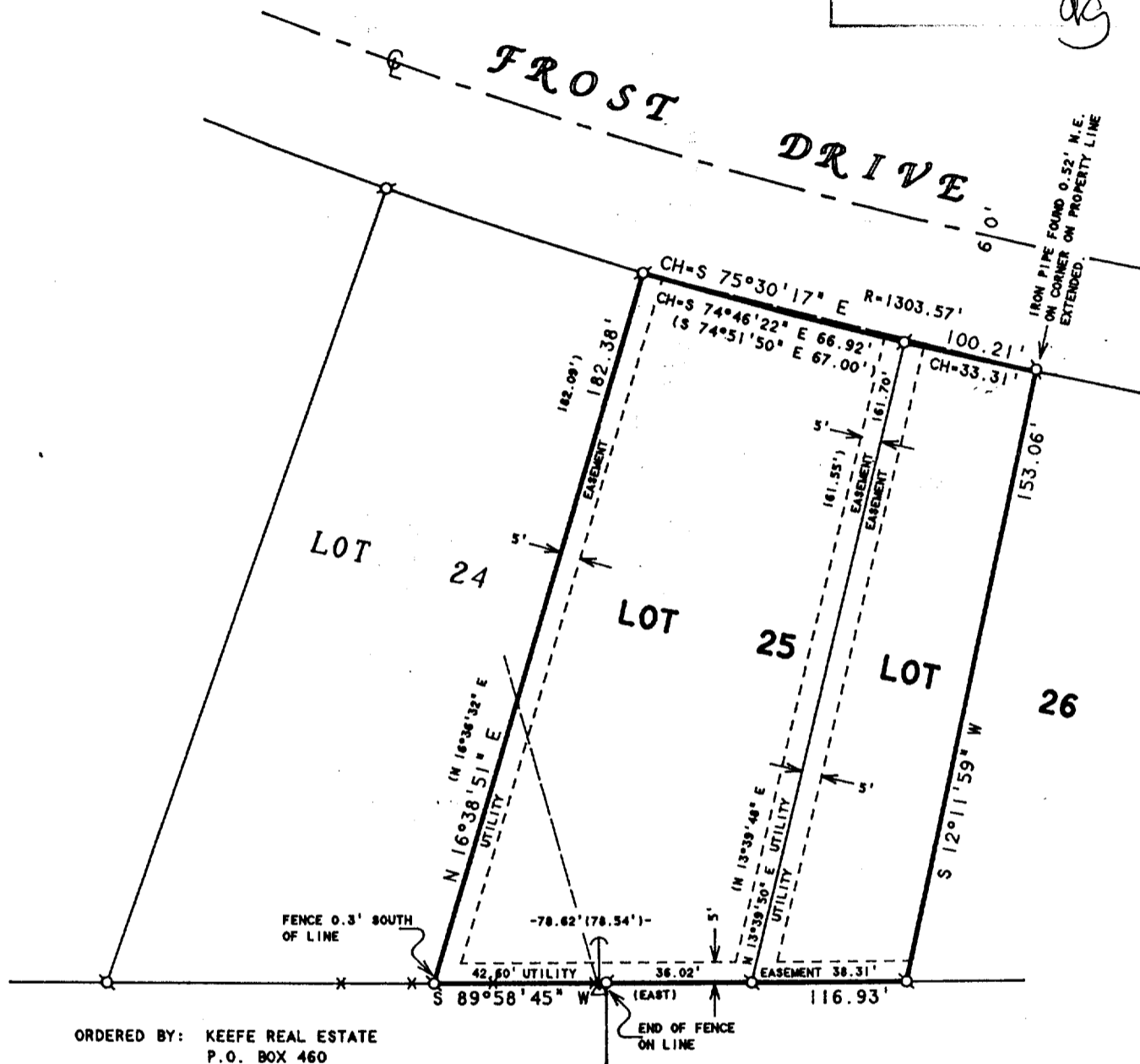

ABELL  
SURVEYING & MAPPING  
DELAVER, WISCONSIN 53115  
414-728-6737

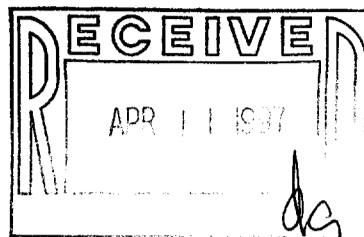

ORDERED BY: KEEFE REAL ESTATE  
P.O. BOX 460  
LAKE GENEVA, WI 53147

NOTE: BEARINGS ARE REFERENCED TO THE  
RECORDED SUBDIVISION PLAT.

N



SCALE 1"=40'

LEGEND

- - IRON PIPE FOUND
- △ - UTILITY POLE
- - GUY WIRE
- - OVERHEAD UTILITY LINES
- \* - WIRE FENCE
- ( ) - RECORDED AS

PLAT OF SURVEY OF

LOT 25 AND THE WEST 1/2 OF LOT 26, BAYWOOD  
HEIGHTS ADDITION NO. 1, LOCATED IN THE  
VILLAGE OF WILLIAMS BAY, WALWORTH COUNTY,  
WISCONSIN.

I HEREBY CERTIFY THAT I HAVE SURVEYED THE ABOVE DESCRIBED PROPERTY AND THAT THE  
ABOVE MAP IS A TRUE REPRESENTATION THEREOF AND SHOWS THE SIZE AND LOCATION OF  
THE PROPERTY, ITS EXTERIOR BOUNDARIES, THE LOCATION OF ALL VISIBLE STRUCTURES  
AND DIMENSIONS OF ALL PRINCIPAL BUILDINGS THEREON, BOUNDARY FENCES, APPARENT  
EASEMENTS, ROADWAYS AND VISIBLE ENCROACHMENTS, IF ANY, TO THE BEST OF MY  
KNOWLEDGE AND BELIEF.

THIS SURVEY IS MADE FOR THE USE OF THE PRESENT OWNERS OF THE PROPERTY, AND ALSO  
THOSE WHO PURCHASE, MORTGAGE, OR GUARANTEE THE TITLE THERETO WITHIN ONE (1) YEAR  
FROM DATE HEREON.

*David F. Abell*

DAVID F. ABELL  
WISCONSIN REGISTERED LAND SURVEYOR, S-1596

September 9, 1996

DATE JOB NUMBER - 96164  
NOTE: THIS IS NOT A CERTIFIED COPY UNLESS SEALED.

WBW1-5

011-1200