

**FARRIS, HANSEN & ASSOCIATES, INC.**  
 ENGINEERING, ARCHITECTURE, SURVEYING  
 7 RIDGWAY COURT - P.O. BOX 437, ELKHORN, WISCONSIN 53121  
 PHONE: (414) 723-2098 FAX: (414) 723-5886

# PLAT OF SURVEY

## LOCATION AND LEGAL DESCRIPTION

LOT 1 OF CERTIFIED SURVEY MAP NO. 2186, RECORDED IN VOL. 10 ON PG. 268, AS DOCUMENT NO. 238771; LOCATED IN THE SE 1/4 OF THE NW 1/4 OF SECTION 1, TOWN 1 NORTH, RANGE 16 EAST, VILLAGE OF WILLIAMS BAY, WALWORTH COUNTY, WISCONSIN

WORK ORDERED BY: MAUREEN ANDRICH  
 RAULAND AGENCY  
 P.O. BOX 159  
 WALWORTH, WI. 53184

1996 WORK  
 DEMLANG BUILDERS  
 W250 N6751 HWY J  
 SUSSEX, WI. 53089

LOT 75  
 BAYWOOD HEIGHTS SUBDIVISION  
 ADD. NO. 2

20' DRAINAGE EASEMENT

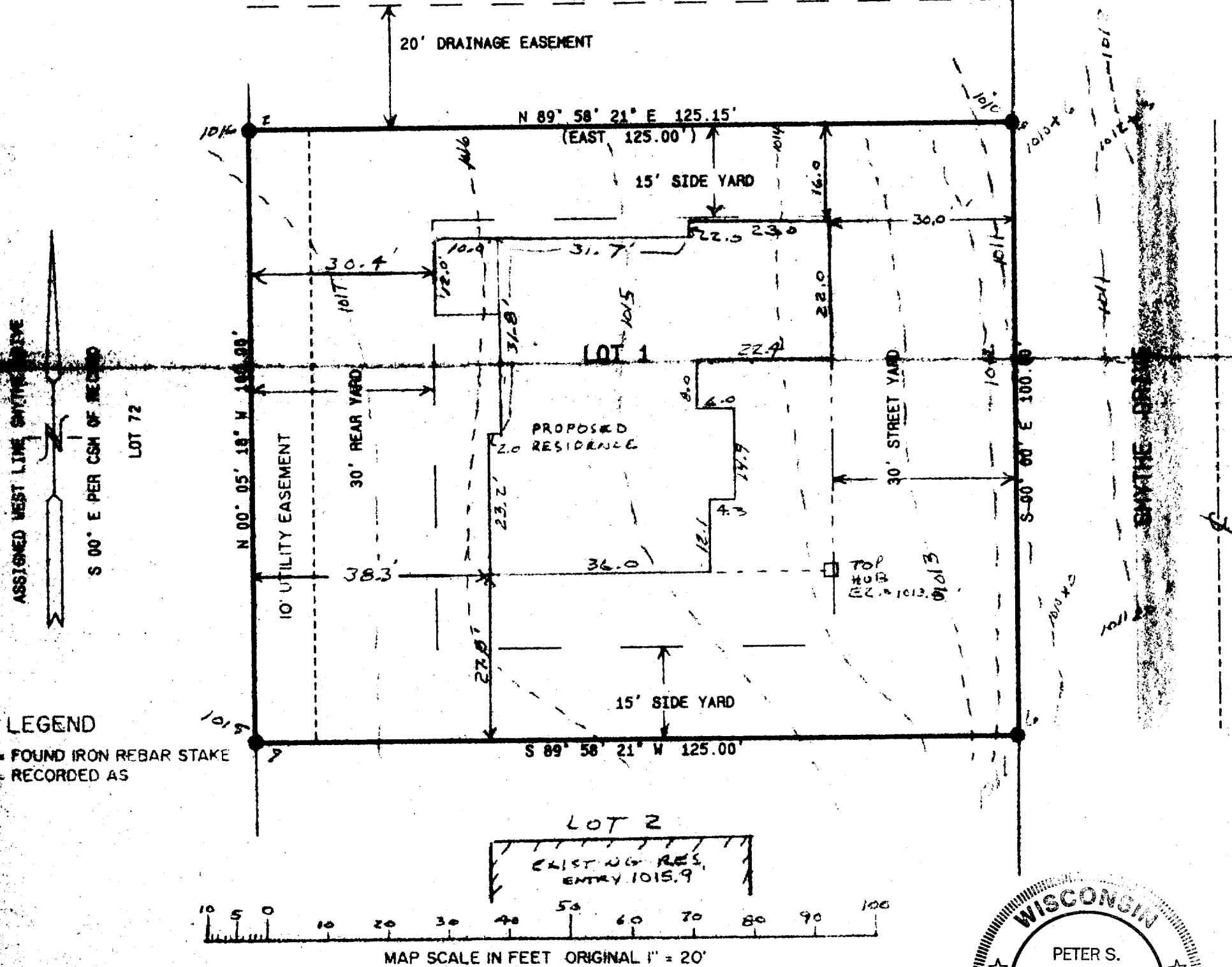

## LEGEND

● - FOUND IRON REBAR STAKE  
 (XX) - RECORDED AS

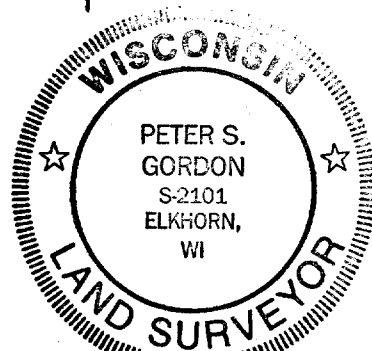

NOTE: COPIES OF THIS MAP TO WHICH THE FOLLOWING CERTIFICATE WILL APPLY ARE BLUE LINE PRINTS SHOWING SURVEYOR'S ORIGINAL SEAL AND SIGNATURE IN BLACK INK. COPIES BY ANY OTHER MEANS MAY HAVE ALTERATIONS WHICH DO NOT REPRESENT THE SURVEYOR'S WORK PRODUCT.

I HEREBY CERTIFY THAT THE ABOVE DESCRIBED PROPERTY HAS BEEN SURVEYED UNDER MY DIRECTION AND THAT THE ABOVE MAP IS A TRUE REPRESENTATION THEREOF AND SHOWS THE SIZE AND LOCATION OF THE PROPERTY AND ITS EXTERIOR BOUNDARIES. THIS SURVEY IS MADE FOR THE USE OF THE PRESENT OWNERS OF THE PROPERTY, AND ALSO THOSE WHO PURCHASE, MORTGAGE, OR GUARANTEE THE TITLE THERETO WITHIN ONE YEAR FROM THE DATE HEREOF.

DATED: 10/13/1999

REVISED 09/05/1996 TO SHOW PROPOSED RESIDENCE  
 REV. 10/4/96 TO SHOW GRABES  
 REV. 10/22/96 - CHANGE BOUNDARY 5/20' + ADD.

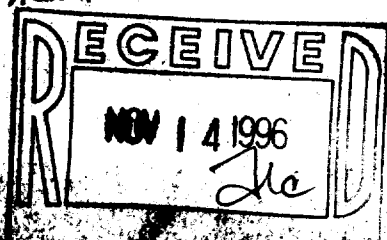

PROJ 3542.93.94

SHEET 1 OF 1