

PLAT OF SURVEY LOTS 27 & 28 & PART OF THE VACATED ALLEY SUMMER HAVEN, A SUBDIVISION

LOCATED IN SEC. 6, T. 1 N., R. 17 E. & SEC. 1, T. 1 N., R. 16 E.
 VILLAGE OF WILLIAMS BAY, WALWORTH COUNTY, WISCONSIN

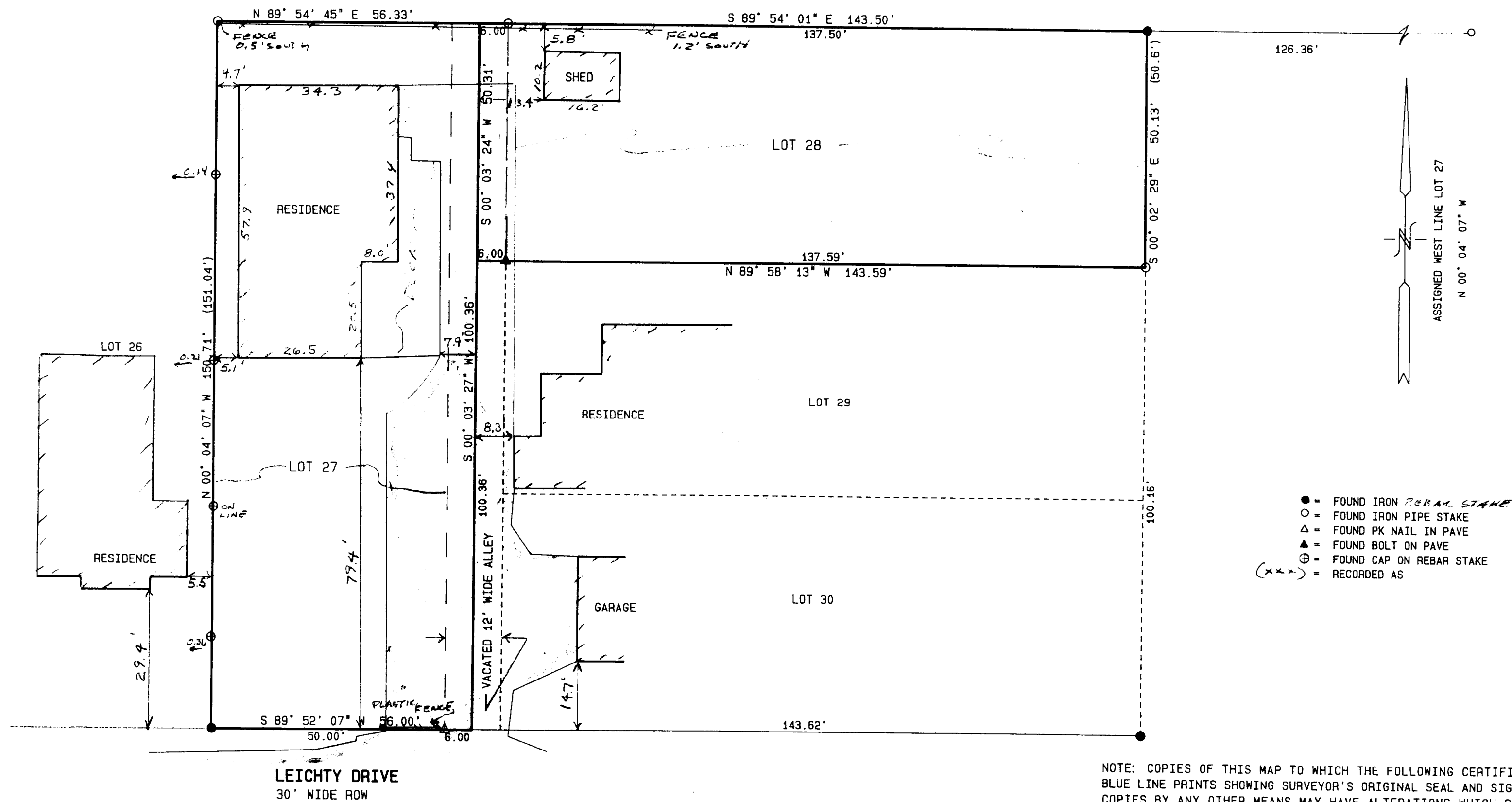

- = FOUND IRON REBAR STAKE
- = FOUND IRON PIPE STAKE
- △ = FOUND PK NAIL IN PAVE
- ▲ = FOUND BOLT ON PAVE
- ⊕ = FOUND CAP ON REBAR STAKE
- (x x x) = RECORDED AS

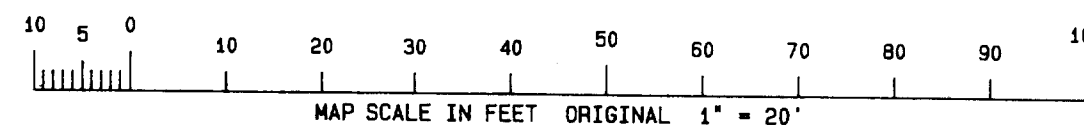

- Lot 27 - Carries the following legal description:
 Tax Key: WSU 00026A Lot 27 Summer Haven Sub. Division,
 Williams Bay out of WUS27. Also that part of vacated 12 alley
 way adjacent to said lot as described in Vol 519
 Page 431 and 432 DOC 211117 WCR.
- Lot 28 - Carries the following legal description:
 Tax Key: WSU 00027 Lot 27 Summer Haven Sub. Division,
 Williams Bay (Lot 27 is now WSU-26A)
 Also all that part of 12 alley adjacent to said lot
 as described in Vol 519 Page 433 and 434 DOC 211118 WCR

NOTE: COPIES OF THIS MAP TO WHICH THE FOLLOWING CERTIFICATE WILL APPLY ARE
 BLUE LINE PRINTS SHOWING SURVEYOR'S ORIGINAL SEAL AND SIGNATURE IN BLACK INK.
 COPIES BY ANY OTHER MEANS MAY HAVE ALTERATIONS WHICH DO NOT REPRESENT THE
 SURVEYOR'S WORK PRODUCT.

I HEREBY CERTIFY THAT THE ABOVE DESCRIBED PROPERTY HAS BEEN SURVEYED UNDER MY
 DIRECTION AND THAT THE ABOVE MAP IS A TRUE REPRESENTATION THEREOF AND SHOWS
 THE SIZE AND LOCATION OF THE PROPERTY AND ITS EXTERIOR BOUNDARIES. THIS
 SURVEY IS MADE FOR THE USE OF THE PRESENT OWNERS OF THE PROPERTY, AND ALSO
 THOSE WHO PURCHASE, MORTGAGE, OR GUARANTEE THE TITLE THERETO WITHIN ONE YEAR
 FROM THE DATE HEREOF.

DATED: 10-10-96

Peter S. Gordon
 PETER S. GORDON R.L.S. 2101

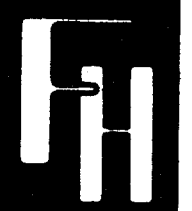
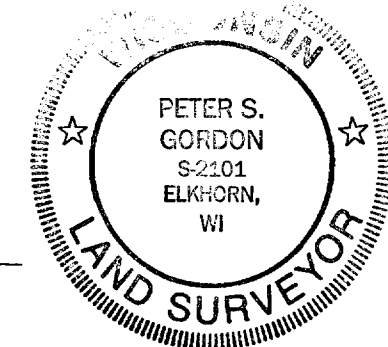

WORK ORDERED BY: DALE JENSEN
 1699 W. 59TH PLACE
 LA GRANGE, IL. 60525

FARRIS, HANSEN & ASSOCIATES, INC.
 Engineering, Architecture, Surveying
 7 Ridgway Court, P.O. Box 437
 ELKHORN, WISCONSIN 53121
 Office: (414) 723-2098
 Fax: (414) 723-5886

REVISIONS

PROJECT NO.
 3070

DATE
 10/09/96

SHEET NO.
 1 OF 1

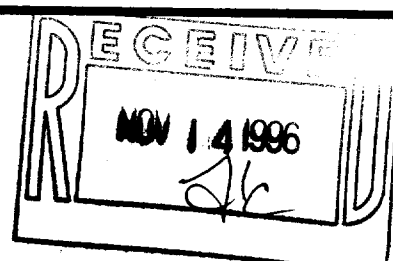

WSU-26A
 WSU-27
 11-1186