

ABERNATHY and ASSOCIATES

Kenneth B. Abernathy Jr.

Wisconsin Registered Land Surveyor S-1594

Rt. 3, Box 273
Elkhorn, Wisconsin 53121
Phone: (414) 723-4260 (office)
(414) 723-4813 (residence)

PLAT OF SURVEY

LOT 7, BLOCK 12 OF WILLIAMS 2ND
ADDITION TO THE VILLAGE OF
WILLIAMS BAY, WALWORTH COUNTY,
WISCONSIN.

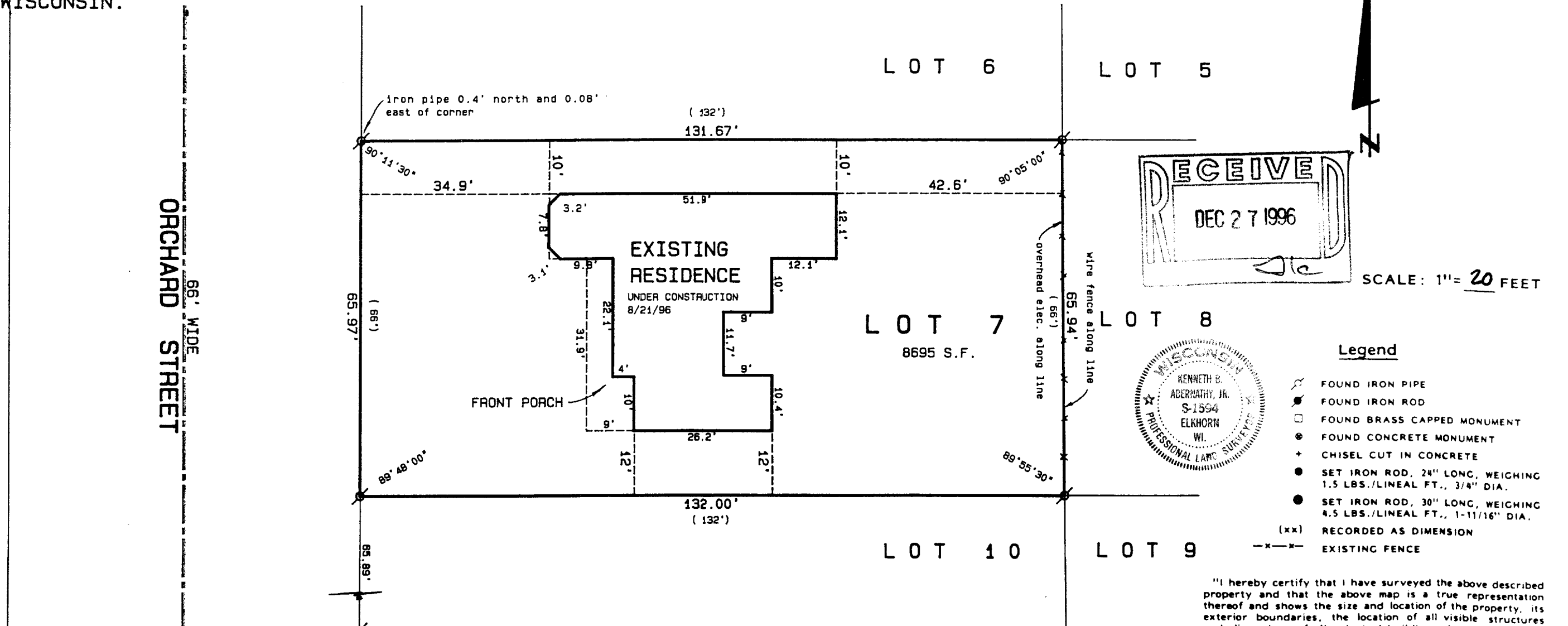

ORDERED BY: REGAL CONSTRUCTION
416 DONALD DR.
BURLINGTON, WI. 53105

OWNER: WILLIAM MCPARTLIN
3458 N. NORDICA AVE
CHICAGO, IL. 60634

SUBJECT PROPERTY: 79 ORCHARD ST.
WILLIAMS BAY, WI. 53191

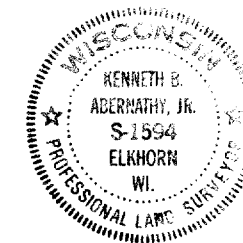

- Legend**
- FOUND IRON PIPE
 - FOUND IRON ROD
 - FOUND BRASS CAPPED MONUMENT
 - ⊙ FOUND CONCRETE MONUMENT
 - + CHISEL CUT IN CONCRETE
 - SET IRON ROD, 24" LONG, WEIGHING 1.5 LBS./LINEAL FT., 3/4" DIA.
 - SET IRON ROD, 30" LONG, WEIGHING 4.5 LBS./LINEAL FT., 1-11/16" DIA.
 - (xx) RECORDED AS DIMENSION
 - x-x- EXISTING FENCE

"I hereby certify that I have surveyed the above described property and that the above map is a true representation thereof and shows the size and location of the property, its exterior boundaries, the location of all visible structures and dimensions of all principal buildings thereon, boundary fences, apparent easements, roadways and visible encroachments, if any."

"This survey is made for the use of the present owners of the property, and also those who purchase, mortgage, or guarantee the title thereto within one year from date hereof."

Kenneth B. Abernathy

KENNETH B. ABERNATHY, JR.
WISCONSIN REGISTERED LAND SURVEYOR,
S-1594

Date: MAY 1st 1996 Job No. 96.318

REVISED 8/21/96 TO SHOW AS BUILT RESIDENCE

WOP-177
11-1182