



ABELL
SURVEYING & MAPPING
DELAVAN, WISCONSIN 53115
414-728-6737

LOT 45

LOT 47

LOT 46

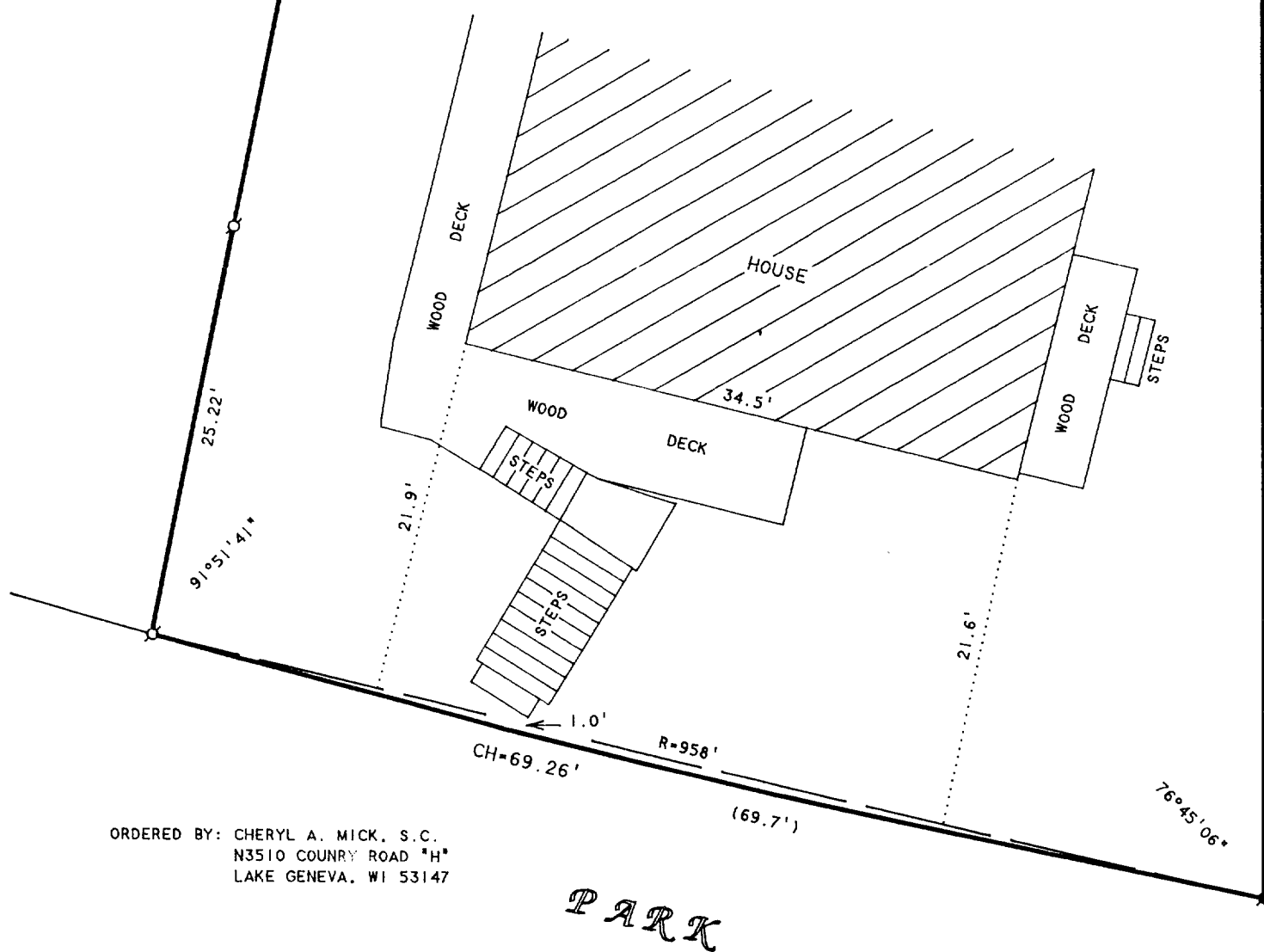

ORDERED BY: CHERYL A. MICK, S.C.,
N3510 COUNTRY ROAD "H"
LAKE GENEVA, WI 53147

PLAT OF SURVEY OF

PART OF LOT 46, CEDAR POINT PARK 1st ADDITION,
LOCATED IN THE VILLAGE OF WILLIAMS BAY, WALWORTH
COUNTY, WISCONSIN.

N



SCALE 1"=10'

LEGEND

- - IRON PIPE FOUND
- - CONCRETE MONUMENT FOUND
- () - RECORDED AS

I, DAVID F. ABELL, DO HEREBY CERTIFY THAT I HAVE SURVEYED THE PROPERTY HEREON DESCRIBED ACCORDING TO THE OFFICIAL RECORDS AND THAT THE PLAT HEREON IS A CORRECT REPRESENTATION OF THE PROPERTY LINES TO THE BEST OF MY KNOWLEDGE AND BELIEF.

David F. Abell

DAVID F. ABELL
WISCONSIN REGISTERED LAND SURVEYOR, S-1596

March 13, 1996

DATE: _____ JOB NUMBER - 93148
NOTE: THIS IS NOT A CERTIFIED COPY UNLESS SEALED.

WCP-34

11-1163