

ABERNATHY and ASSOCIATES

Kenneth B. Abernathy Jr.

Wisconsin Registered Land Surveyor S-1594

Rt. 3, Box 273
Elkhorn, Wisconsin 53121
Phone: (414) 723-4260 (office)
(414) 723-4813 (residence)

PLAT OF SURVEY

LOT 7, BLOCK 12 OF WILLIAMS 2ND
ADDITION TO THE VILLAGE OF
WILLIAMS BAY, WALWORTH COUNTY,
WISCONSIN.

NOTE:

WOOD STAKES OR 60 PENNY SPIKES HAVE BEEN PLACED AT BUILDING CORNERS. BUILDER IS TO VERIFY DIMENSIONS OF THE FIELD STAKES TO INSURE PROPER PLAN INTERPRETATION AND CONTACT THIS OFFICE IMMEDIATELY IF ANY DISCREPANCY EXISTS. DIMENSIONS ON PLAT HAVE BEEN ROUNDED TO THE NEAREST TENTH OF A FOOT.

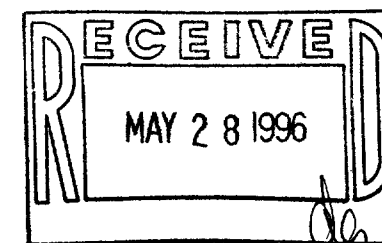

SCALE: 1" = 20 FEET

Legend

- FOUND IRON PIPE
- FOUND IRON ROD
- FOUND BRASS CAPPED MONUMENT
- ⊗ FOUND CONCRETE MONUMENT
- + CHISEL CUT IN CONCRETE
- SET IRON ROD, 24" LONG, WEIGHING 1.5 LBS./LINEAL FT., 3/4" DIA.
- SET IRON ROD, 30" LONG, WEIGHING 4.5 LBS./LINEAL FT., 1-11/16" DIA.
- (xx) RECORDED AS DIMENSION
- x-x- EXISTING FENCE

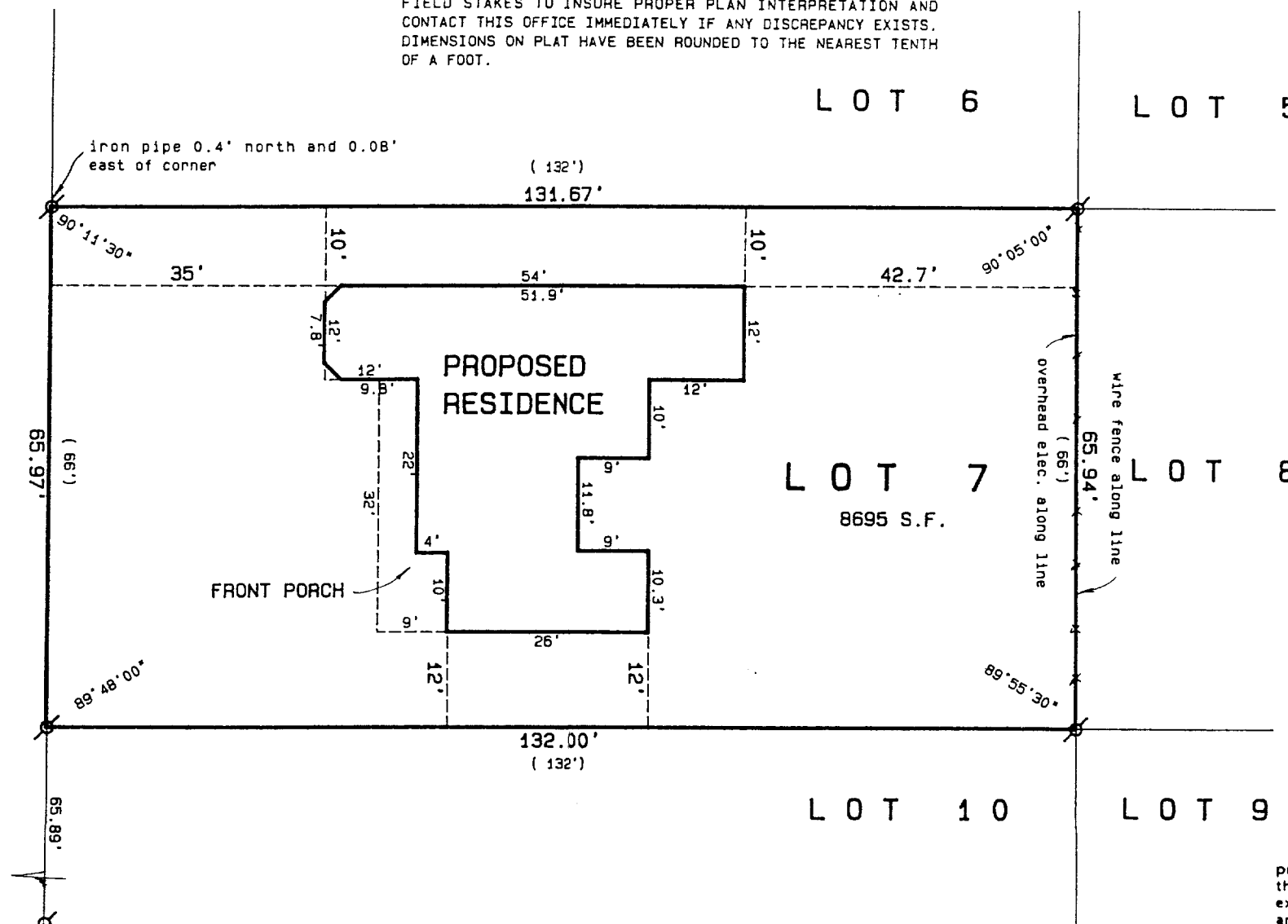

ORDERED BY: REGAL CONSTRUCTION
416 DONALD DR.
BURLINGTON, WI. 53105

OWNER: WILLIAM MCPARTLIN
3458 N. NORDICA AVE
CHICAGO, IL. 60634

SUBJECT PROPERTY: 79 ORCHARD ST.
WILLIAMS BAY, WI. 53191

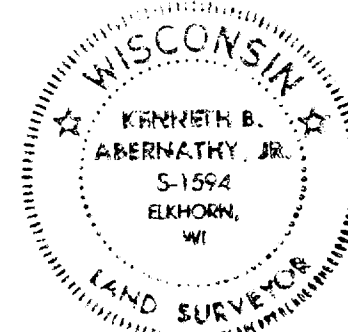

"I hereby certify that I have surveyed the above described property and that the above map is a true representation thereof and shows the size and location of the property, its exterior boundaries, the location of all visible structures and dimensions of all principal buildings thereon, boundary fences, apparent easements, roadways and visible encroachments, if any."

"This survey is made for the use of the present owners of the property, and also those who purchase, mortgage, or guarantee the title thereto within one year from date hereof."

Kenneth B. Abernathy, Jr.

KENNETH B. ABERNATHY, JR.
WISCONSIN REGISTERED LAND SURVEYOR,
S-1594

Date: MAY 18 1996 Job No. 96.318

WOP-177

11-1156