

PLAT OF SURVEY  
LOT 5 & THE EAST 10.17' OF LOT 4  
BAY VIEW SUBDIVISION  
VILLAGE OF WILLIAMS BAY  
WALWORTH COUNTY, WISCONSIN

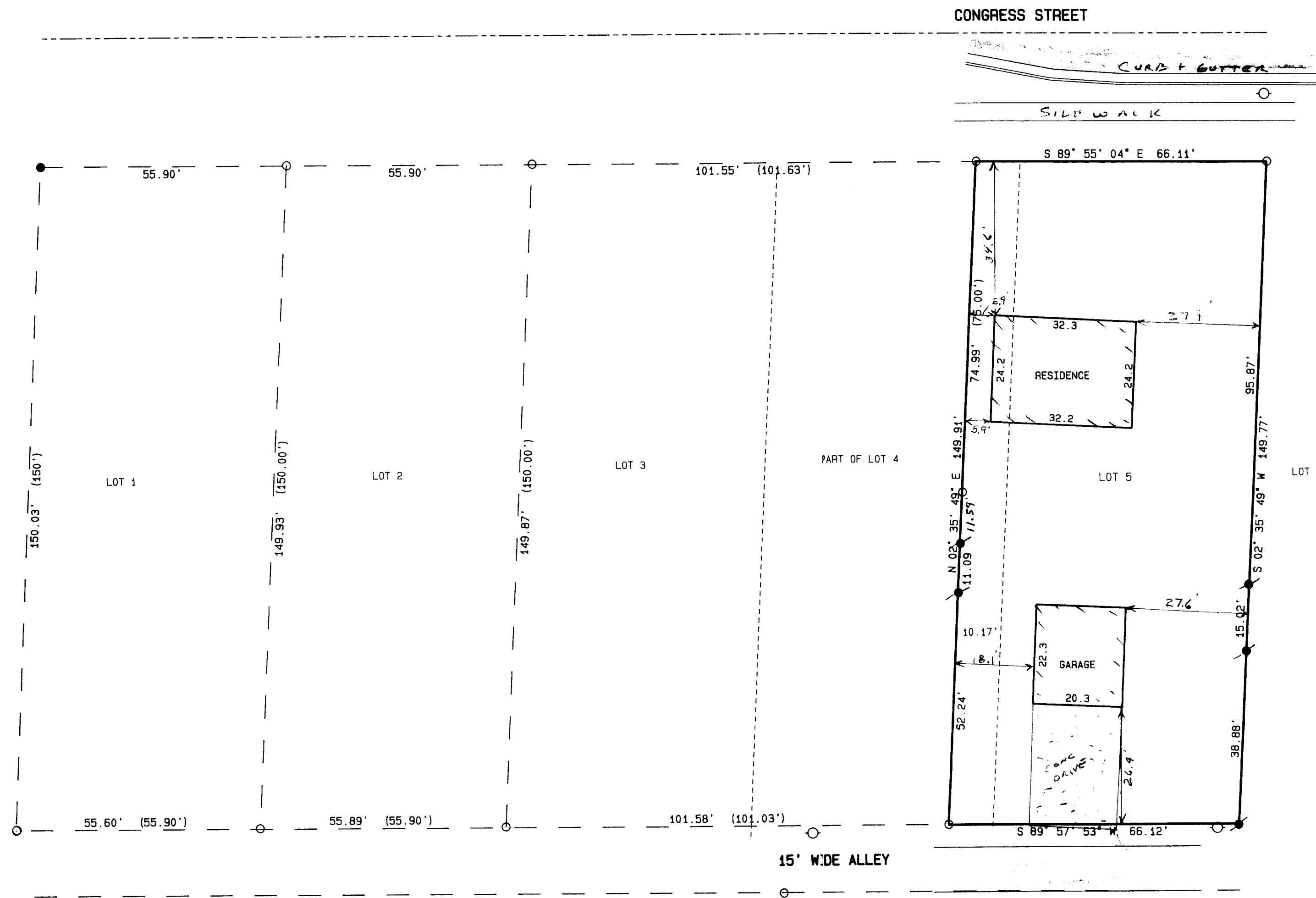

NOTE: COPIES OF THIS MAP TO WHICH THE FOLLOWING CERTIFICATE WILL APPLY ARE BLUE LINE PRINTS SHOWING SURVEYOR'S ORIGINAL SEAL AND SIGNATURE IN BLACK INK. COPIES BY ANY OTHER MEANS MAY HAVE ALTERATIONS WHICH DO NOT REPRESENT THE SURVEYOR'S WORK PRODUCT.

I HEREBY CERTIFY THAT THE ABOVE DESCRIBED PROPERTY HAS BEEN SURVEYED UNDER MY DIRECTION AND THAT THE ABOVE MAP IS A TRUE REPRESENTATION THEREOF AND SHOWS THE SIZE AND LOCATION OF THE PROPERTY AND ITS EXTERIOR BOUNDARIES. THIS SURVEY IS MADE FOR THE USE OF THE PRESENT OWNERS OF THE PROPERTY, AND ALSO THOSE WHO PURCHASE, MORTGAGE, OR GUARANTEE THE TITLE THERETO WITHIN ONE YEAR FROM THE DATE HEREOF.

DATED: 3-22-96

○ = FOUND IRON PIPE STAKE  
● = FOUND IRON REBAR STAKE  
● = SET IRON REBAR STAKE  
(x x) = RECORDED AS

MAP SCALE IN FEET ORIGINAL 1" = 20'

RECEIVED  
APR 4 1996

WISCONSIN  
PETER S. GORDON  
S-2101  
ELKHORN, WI  
LAND SURVEYOR

PETER S. GORDON R.L.S. 2101

WORK ORDERED BY: HERB ERICKSON  
116 ORCHARD ST  
WILLIAMS BAY, WI. 53191

FARRIS, HANSEN & ASSOCIATES, INC.  
Engineering, Architecture, Surveying  
7 Ridgway Court P.O. Box 437  
ELKHORN, WISCONSIN 53121  
Office: (414) 723-2098  
Fax: (414) 723-5986

REVISIONS

PROJECT NO.  
4496  
DATE  
03/22/96  
SHEET NO.  
1 OF 1

WBV-4

11-1155