

HAROLD H. KOLB

REGISTERED PROFESSIONAL LAND SURVEYOR
LAKE GENEVA, WISCONSIN

Fence along line 2 & 3
165' North of P Subd. line

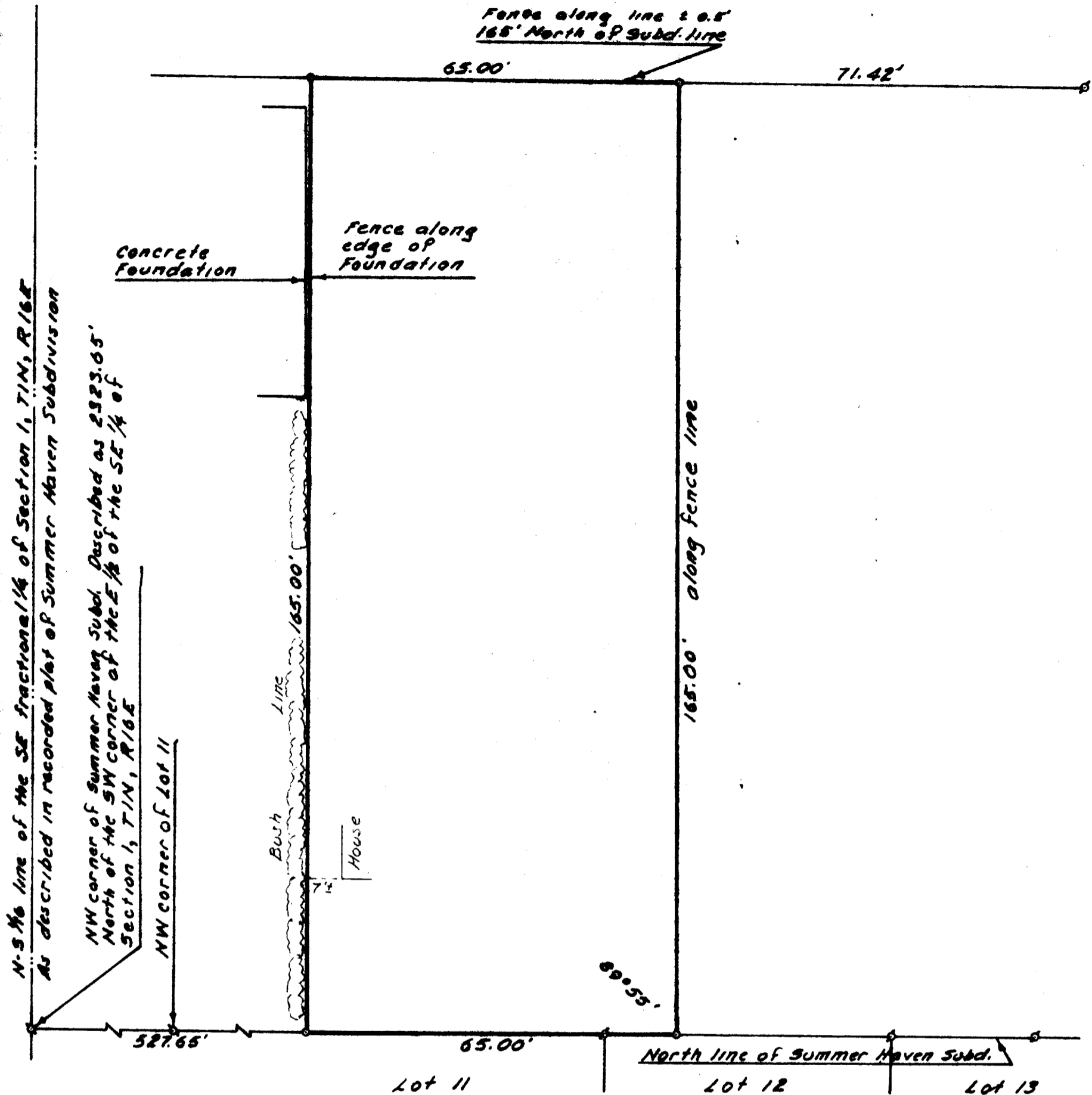

PLAT OF SURVEY OF

A parcel of land located in the East 1/2 of the Southeast fractional 1/4 of Section 1, T 1 N, R 16 E, Village of Williams Bay, Walworth County, Wisconsin and described as follows; to wit: The West 65 feet of the East 135 feet of the following described tract or parcel of land: Commencing at a point 37 chains and 50 links North from the Southwest corner of the East half of the Southeast fractional quarter of Section 1, T 1 N, R 16 E; running East parallel with the Section line of said Section 10 chains; thence South 2 chains and 50 links; thence West 10 chains; thence North 2 chains and 50 links to the place of beginning;

and more particularly described as occupied as follows; to wit: Commencing at the Northwest corner of Summer Haven Subdivision; thence East 527.65 feet along the North line of said Subdivision, to the place of beginning; thence North 165.00 feet; thence East 65.00 feet along a fence line; thence South 165.00 feet along a fence line; thence West 65.00 feet along the North line of said Subdivision to the place of beginning.

I hereby certify that the bush line, concrete foundation, and fence lines are shown as they existed on September 22, 1966.

N



SCALE 1" = 20'

LEGEND

- - IRON PIPE FOUND
- - IRON PIPE PLACED
- - CONCRETE MONUMENT
- x - SPIKE

I, HAROLD H. KOLB, DO HEREBY CERTIFY THAT I HAVE SURVEYED THE PROPERTY HEREON DESCRIBED ACCORDING TO THE OFFICIAL RECORDS, AND THAT THE PLAT HEREON IS A CORRECT REPRESENTATION OF THE LOT LINES.

Harold H. Kolb

HAROLD H. KOLB

WISCONSIN REGISTERED LAND SURVEYOR, S-187

DATE September 22, 1966

Revised: August 22, 1967

11-113A

UP 58 R.V.D