

Wisconsin Registered Land Surveyor S-1594

Rt. 3, Box 273
Elkhorn, Wisconsin 53121
Phone: (414) 723-4260 (office)
(414) 723-4813 (residence)

PLAT OF SURVEY

LOT 21 OF BLOCK 3 OF HARBOR VIEW
SUBDIVISION, LOCATED IN THE VILLAGE
OF WILLIAMS BAY, WALWORTH COUNTY,
WISCONSIN.

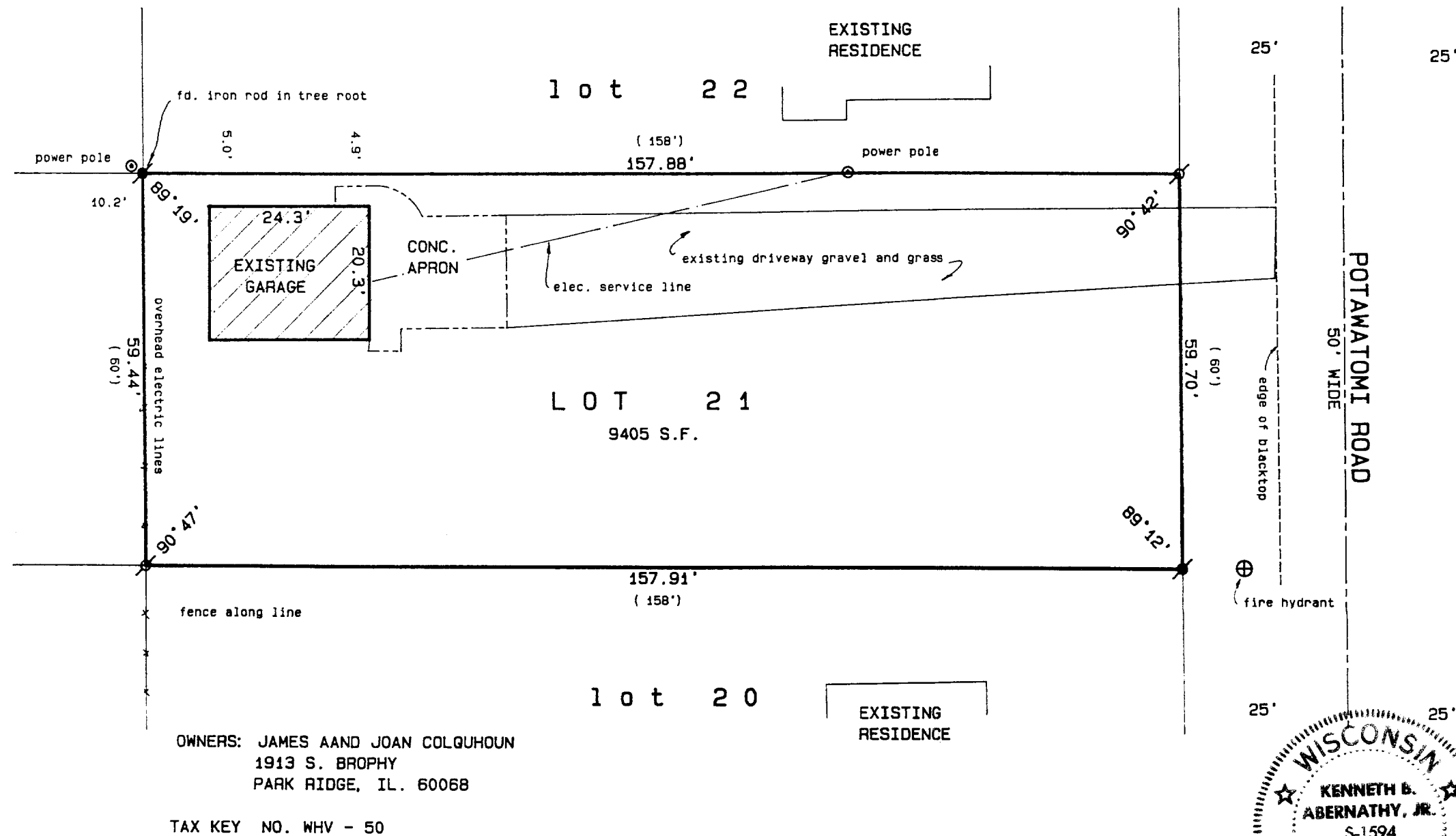





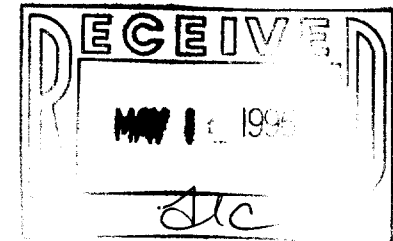



OWNERS: JAMES AAND JOAN COLQUHOUN
1913 S. BROPHY
PARK RIDGE, IL. 60068

TAX KEY NO. WHV - 50



SCALE: 1" = 20 FEET

Legend

-  FOUND IRON PIPE
-  FOUND IRON ROD
-  FOUND BRASS CAPPED MONUMENT
-  FOUND CONCRETE MONUMENT
-  CHISEL CUT IN CONCRETE
-  SET IRON ROD, 24" LONG, WEIGHING
1.5 LBS./LINEAL FT., 3/4" DIA.
-  SET IRON ROD, 30" LONG, WEIGHING
4.5 LBS./LINEAL FT., 1-11/16" DIA.
- (xx) RECORDED AS DIMENSION
-  EXISTING FENCE

"I hereby certify that I have surveyed the above described property and that the above map is a true representation thereof and shows the size and location of the property, its exterior boundaries, the location of all visible structures and dimensions of all principal buildings thereon, boundary fences, apparent easements, roadways and visible encroachments, if any."

"This survey is made for the use of the present owners of the property, and also those who purchase, mortgage, or guarantee the title thereto within one year from date hereof."

Ken B. Smith

KENNETH B. ABERNATHY, JR.
WISCONSIN REGISTERED LAND SURVEYOR,

Date: APRIL 18, 1996 Job No. 96.411

WAV-50

11-1139