

Wisconsin Registered Land Surveyor S-1594

Rt. 3, Box 273
Elkhorn, Wisconsin 53121
Phone: (414) 723-4260 (office)
(414) 723-7209 (FAX)

PLAT OF SURVEY

*LOT 21 (except the North 37 feet)
of Johnson's Addition to the Village
of Williams Bay, Walworth County,
Wisconsin.*

OWNERS: ROBERT AND MARY SCHNEIDER
125 N. WOODDALE
WOOD DALE, IL. 60191

ORDERED BY: SCOTT SCHNEIDER
127 N. WOODDALE RD.
WOOD DALE, IL. 60191

LOT 22

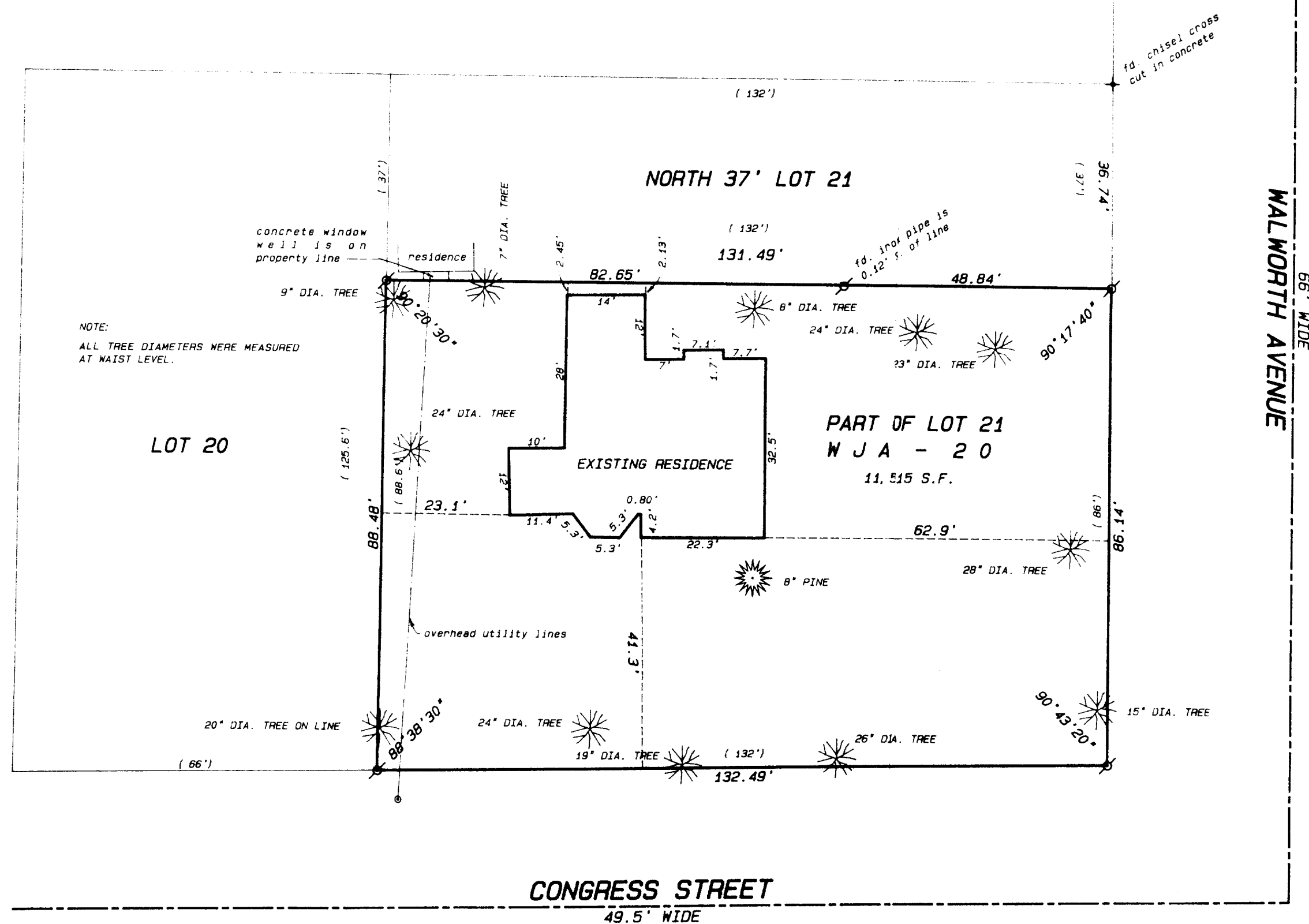

scale 1" = 20 feet

Legend

- . FOUND IRON PIPE
 ● FOUND IRON ROD
 * FOUND BRASS CAPPED MONUMENT
 + FOUND CONCRETE MONUMENT
 + CHISEL CUT IN CONCRETE
 ● SET IRON ROD, 24" LONG, WEIGHING
 1.5 LBS. LINEAL FT., 3 1/4" DIA.
 ● SET IRON ROD, 30" LONG, WEIGHING
 4.5 LBS. LINEAL FT., 1 11/16" DIA.
 [xx]
 — x —
 RECORDED AS DIMENSION
 EXISTING FENCE

SCALE: 1" = 20 FEET

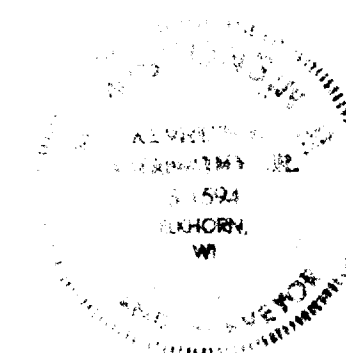
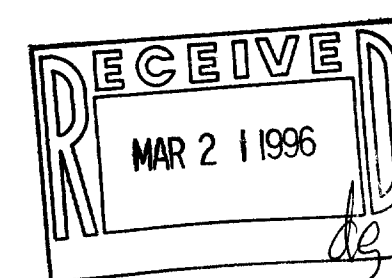

"I hereby certify that the above described property has been surveyed by me or under my direction and that the above map is a true representation thereof and shows the size and location of the property, its exterior boundaries, the location of all visible structures and dimensions of all principal buildings thereon, boundary fences, apparent easements, roadways and visible encroachments, if any."

Ken B. Murthy

KENNETH B. ABERNATHY, JR.
WISCONSIN REGISTERED LAND SURVEYOR.

Date: 2/27/96 Job No. 96.212

WJA-20

11-1137