

ABELL
SURVEYING & MAPPING
DELAVER, WISCONSIN 53115
414-728-6737

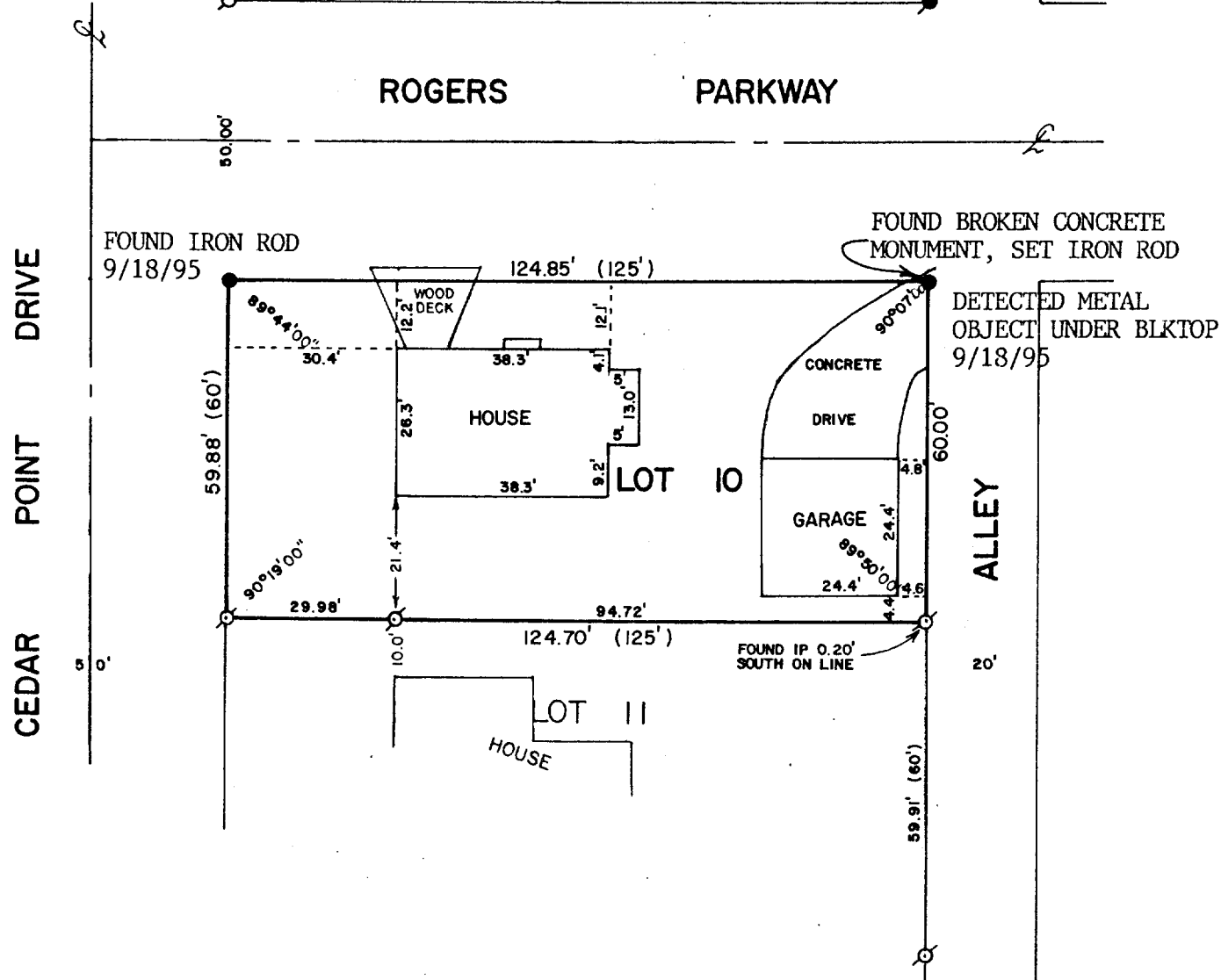

PLAT OF SURVEY OF

LOT 10 OF CEDAR POINT PARK, A SUBDIVISION
LOCATED IN THE VILLAGE OF WILLIAMS BAY,
WALWORTH COUNTY, WISCONSIN.

ORDERED BY: MIDWEST REAL ESTATE
P.O. BOX 1080
WILLIAMS BAY, WI. 53191

UPDATE SEPT. 21, 1995

ORDERED BY: RON FEARN
35 CEDAR POINT DR.
WILLIAMS BAY, WI 53191

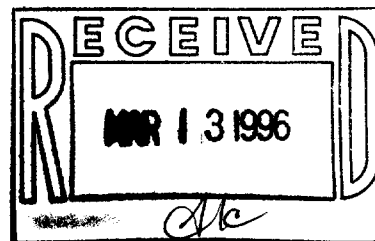

SCALE - 1"=30'

LEGEND

- - IRON PIPE FOUND
- - 3/4" DIA. IRON ROD SET
- () - RECORDED AS
- - CONCRETE MONUMENT FOUND

I, DAVID F. ABELL, DO HEREBY CERTIFY
THAT I HAVE SURVEYED THE PROPERTY
HEREON DESCRIBED ACCORDING TO THE
OFFICIAL RECORDS AND THAT THE PLAT
HEREON IS A CORRECT REPRESENTATION
OF THE PROPERTY LINES TO THE BEST OF
MY KNOWLEDGE AND BELIEF.

David F. Abell
DAVID F. ABELL
WISCONSIN REGISTERED LAND SURVEYOR, S-1596

September 22, 1987
DATE JOB NUMBER - 87136

NOTE: THIS IS NOT A CERTIFIED COPY UNLESS SEALED.

WCP-8

11-1134