

FARRIS, HANSEN & ASSOCIATES, INC.  
ENGINEERING, ARCHITECTURE, SURVEYING  
7 RIDGWAY COURT - P.O. BOX 437, ELKHORN, WISCONSIN 53121  
PHONE: (414) 723-2098 FAX: (414) 723-5886

PLAT OF SURVEY  
LOT 23 OF WILLABY WOODS

LOCATED IN THE NE 1/4 OF THE NE 1/4 OF  
SECTION 6, TOWN 1 NORTH, RANGE 17 EAST,  
VILLAGE OF WILLIAMS BAY, WALWORTH COUNTY,  
WISCONSIN

WORK ORDERED BY: CHOYCE ENTERPRISES  
P.O. BOX 1014  
LAKE GENEVA, WISCONSIN 53147

LINE	DISTANCE
L1	.31
L2	2.89
L3	1.95
L4	1.96
L5	2.00
L6	.63
L7	.68
L8	1.97
L9	2.63
L10	1.79
L11	1.83
L12	1.83
L13	1.85
L14	1.79
L15	1.86
L16	2.17

LOT 22

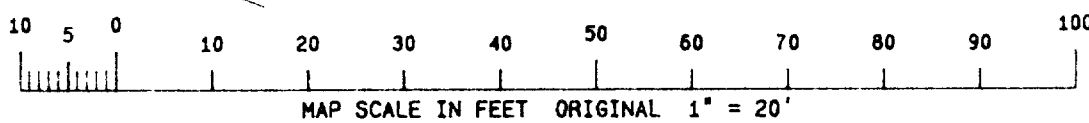
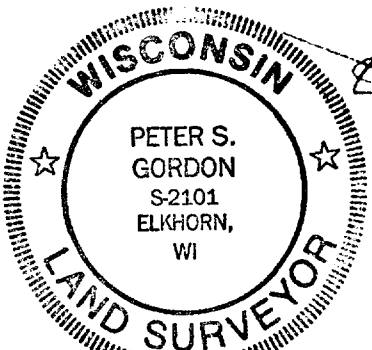
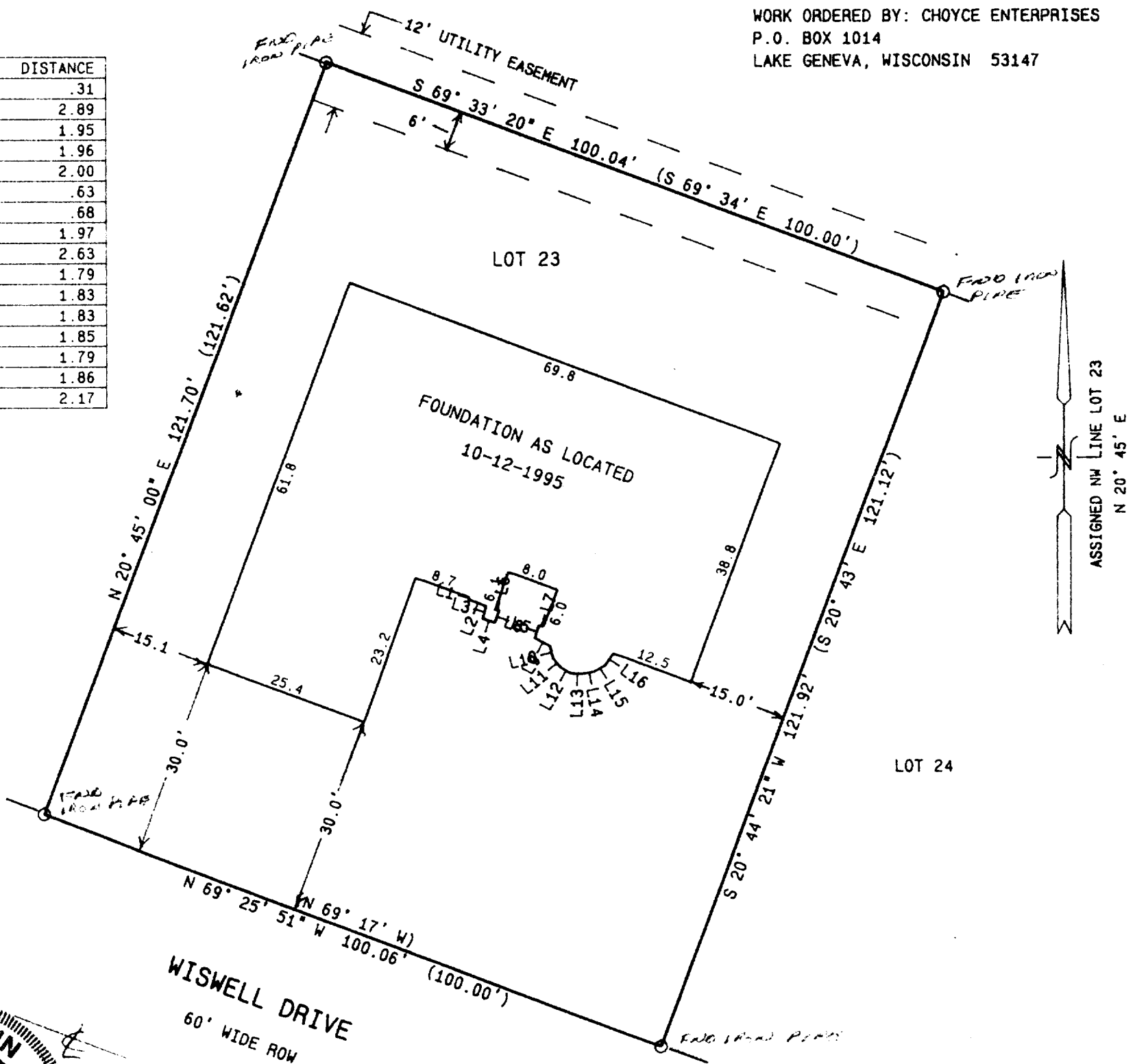

NOTE: COPIES OF THIS MAP TO WHICH THE FOLLOWING CERTIFICATE WILL APPLY ARE BLUE LINE PRINTS SHOWING SURVEYOR'S ORIGINAL SEAL AND SIGNATURE IN BLACK INK. COPIES BY ANY OTHER MEANS MAY HAVE ALTERATIONS WHICH DO NOT REPRESENT THE SURVEYOR'S WORK PRODUCT.

I HEREBY CERTIFY THAT THE ABOVE DESCRIBED PROPERTY HAS BEEN SURVEYED UNDER MY DIRECTION AND THAT THE ABOVE MAP IS A TRUE REPRESENTATION THEREOF AND SHOWS THE SIZE AND LOCATION OF THE PROPERTY AND ITS EXTERIOR BOUNDARIES. THIS SURVEY IS MADE FOR THE USE OF THE PRESENT OWNERS OF THE PROPERTY, AND ALSO THOSE WHO PURCHASE, MORTGAGE, OR GUARANTEE THE TITLE THERETO WITHIN ONE YEAR FROM THE DATE HEREOF.

DATED: 10-15-95

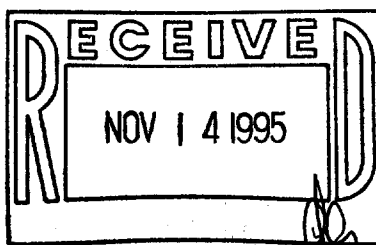

WUW-23

11-1127

*Peter S. Gordon*  
PETER S. GORDON R.L.S. 2101

SHEET 1 OF 1  
PROJ 2616.95