

**ABELL
SURVEYING & MAPPING
DELAVAN, WISCONSIN 53115
414-728-6737**

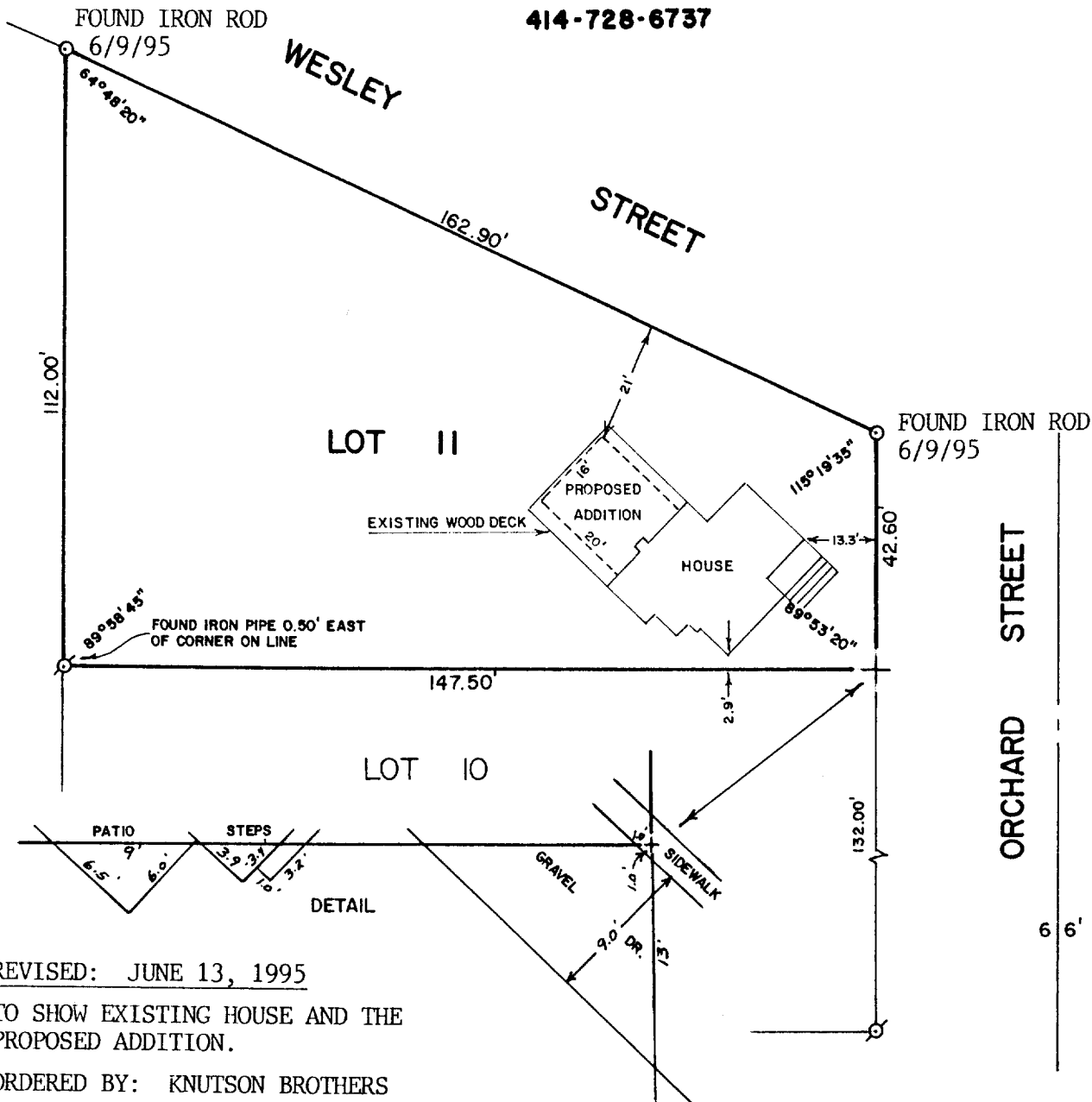

REVISED: JUNE 13, 1995

TO SHOW EXISTING HOUSE AND THE
PROPOSED ADDITION.

ORDERED BY: KNUTSON BROTHERS
P.O. BOX 92
EAST TROY, WI 53120

PLAT OF SURVEY OF

LOT 11 OF LOCKWOOD'S SECOND ADDITION, LOCATED IN THE
VILLAGE OF WILLIAMS BAY, WALWORTH COUNTY, WISCONSIN.

OWNER: JAMES MUSKER
2833 N. WHIPPLE
CHICAGO, IL. 60618

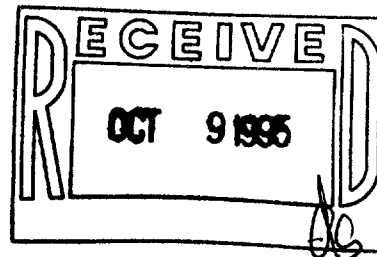

SCALE - 1"=30'

LEGEND

- ⊗ - IRON PIPE FOUND
- - IRON ROD SET
- + - CUT CROSS IN
CONCRETE WALK
FOUND

I, DAVID F. ABELL, DO HEREBY CERTIFY
THAT I HAVE SURVEYED THE PROPERTY
HEREON DESCRIBED ACCORDING TO THE
OFFICIAL RECORDS AND THAT THE PLAT
HEREON IS A CORRECT REPRESENTATION
OF THE PROPERTY LINES TO THE BEST OF
MY KNOWLEDGE AND BELIEF.

David F. Abell
DAVID F. ABELL
WISCONSIN REGISTERED LAND SURVEYOR, S-1596

DATE *June 13, 1988* JOB NUMBER - 88111
NOTE: THIS IS NOT A CERTIFIED COPY UNLESS SEALED.

WLW2-9

011-1123