

**ABELL
SURVEYING & MAPPING
DELAVER, WISCONSIN 53115
414-728-6737**

FOUND IRON PIPE 0.31' SE OF
CORNER ON LINE

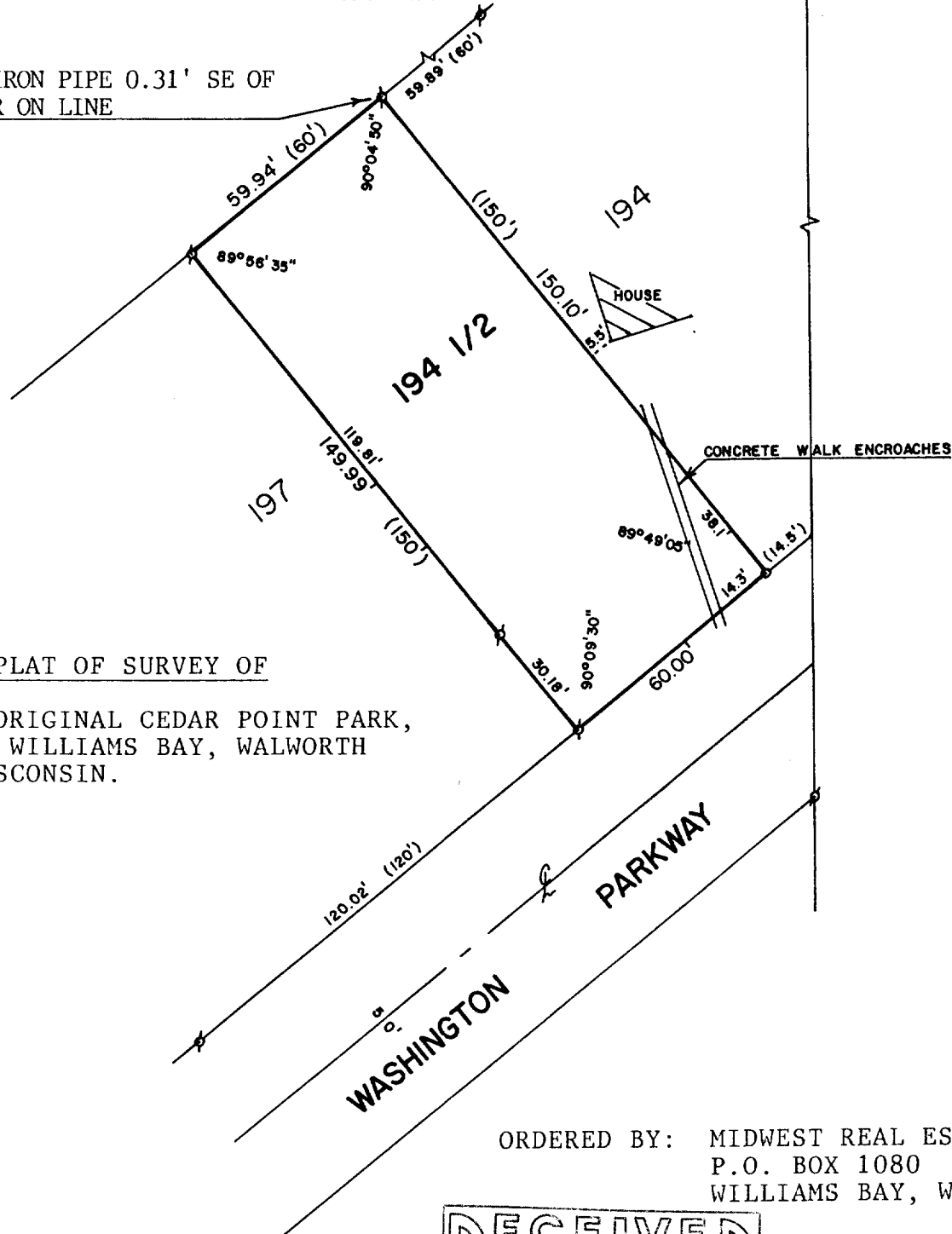

PLAT OF SURVEY OF

LOT 194 1/2, ORIGINAL CEDAR POINT PARK,
VILLAGE OF WILLIAMS BAY, WALWORTH
COUNTY, WISCONSIN.

ORDERED BY: MIDWEST REAL ESTATE
P.O. BOX 1080
WILLIAMS BAY, WI

JUNE 8, 1989

REMARKED CORNERS FOR ROBERTS REALTY
P.O.B. 1078
WILLIAMS BAY, WI

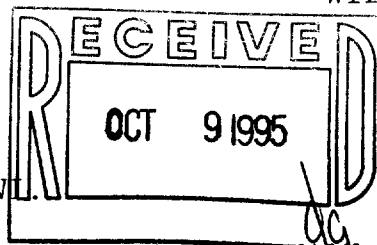

AUGUST 10, 1995 - REMARK CORNERS AND MARK CONCRETE WALK FOR CUT OFF.
ORDERED BY: JUDY JOHNSON
1001 W. KENSINGTON DR.
PEORIA, IL 61614



SCALE - 1"=40'

LEGEND

- ⊕ - IRON PIPE FOUND
- - 3/4" DIA. IRON ROD SET
- () - RECORDED AS

I, DAVID F. ABELL, DO HEREBY CERTIFY
THAT I HAVE SURVEYED THE PROPERTY
HEREON DESCRIBED ACCORDING TO THE
OFFICIAL RECORDS AND THAT THE PLAT
HEREON IS A CORRECT REPRESENTATION
OF THE PROPERTY LINES TO THE BEST OF
MY KNOWLEDGE AND BELIEF.

David F. Abell

DAVID F. ABELL
WISCONSIN REGISTERED LAND SURVEYOR, S-1596

August 24, 1987

DATE JOB NUMBER - 87117

NOTE: THIS IS NOT A CERTIFIED COPY UNLESS SEALED.

WCP-169

011-1122