

FARRIS, HANSEN & ASSOCIATES, INC.
 ENGINEERING, ARCHITECTURE, SURVEYING
 7 RIDGWAY COURT - P.O. BOX 437, ELKHORN, WISCONSIN 53121
 PHONE: (414) 723-2098 FAX: (414) 723-5886

PLAT OF SURVEY
 LOT 4 OF CSM 2263

LOT 4 OF CSM 2263, RECORDED IN VOLUME NO. 11 ON PAGES NO. 69-73 OF WALWORTH COUNTY CERTIFIED SURVEY MAPS; LOCATED IN SECTION 6, TOWN 1 NORTH, RANGE 17 EAST, VILLAGE OF WILLIAMS BAY, WALWORTH COUNTY, WISCONSIN

WORK ORDERED BY: THELEN TOTAL CONSTRUCTION
 PO BOX 17
 ELKHORN, WI. 53121

DETAIL MAP SCALE 1" = 40'

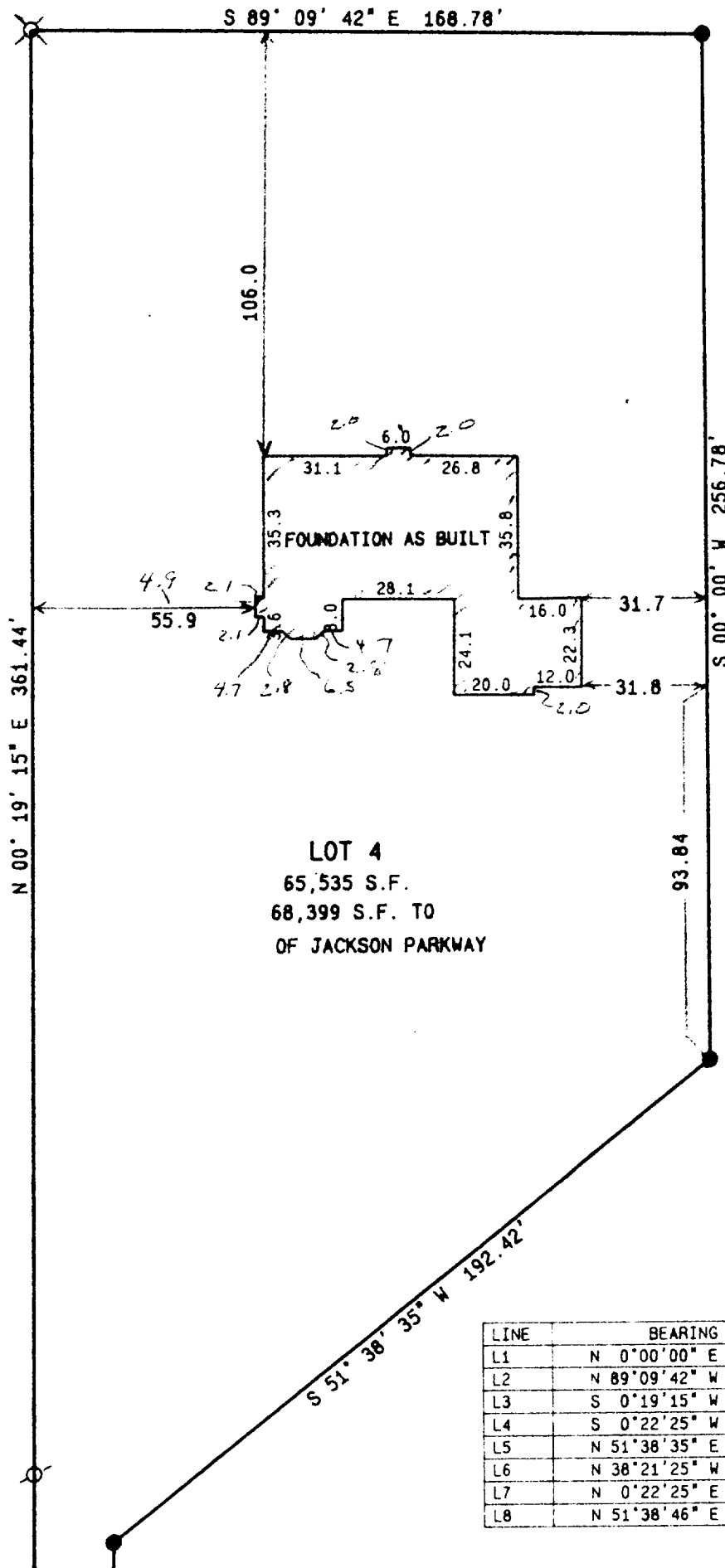
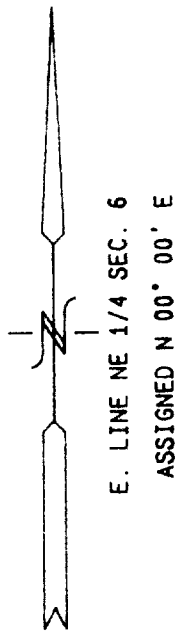

- = FOUND IRON REBAR STAKE
- ⊗ = FOUND 2" DIA IRON PIPE STAKE
- ⊗ = FOUND RAILROAD RAIL SPIKE

LOT 4
 65,535 S.F.
 68,399 S.F. TO
 OF JACKSON PARKWAY

OVERALL LOT SCALE 1" = 200'

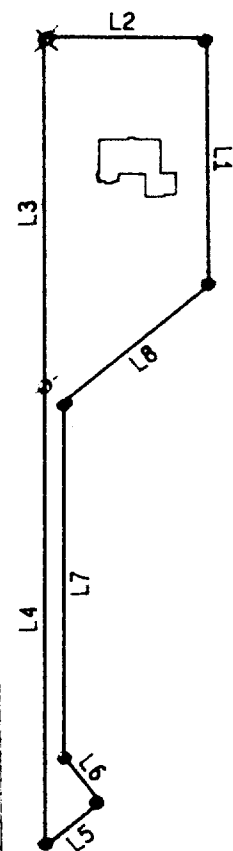

LINE	BEARING	DISTANCE
L1	N 0°00'00" E	256.78
L2	N 89°09'42" W	168.78
L3	S 0°19'15" W	361.44
L4	S 0°22'25" W	476.07
L5	N 51°38'35" E	73.53
L6	N 38°21'25" W	59.71
L7	N 0°22'25" E	366.40
L8	N 51°38'46" E	192.42

NOTE: COPIES OF THIS MAP TO WHICH THE FOLLOWING CERTIFICATE WILL APPLY ARE BLUE LINE PRINTS SHOWING SURVEYOR'S ORIGINAL SEAL AND SIGNATURE IN BLACK INK. COPIES BY ANY OTHER MEANS MAY HAVE ALTERATIONS WHICH DO NOT REPRESENT THE SURVEYOR'S WORK PRODUCT.

I HEREBY CERTIFY THAT THE ABOVE DESCRIBED PROPERTY HAS BEEN SURVEYED UNDER MY DIRECTION AND THAT THE ABOVE MAP IS A TRUE REPRESENTATION THEREOF AND SHOWS THE SIZE AND LOCATION OF THE PROPERTY AND ITS EXTERIOR BOUNDARIES. THIS SURVEY IS MADE FOR THE USE OF THE PRESENT OWNERS OF THE PROPERTY, AND ALSO THOSE WHO PURCHASE, MORTGAGE, OR GUARANTEE THE TITLE THERETO WITHIN ONE YEAR FROM THE DATE HEREOF.

DATED: 9/14/95

Peter S. Gordon
 PETER S. GORDON R.L.S. 2101

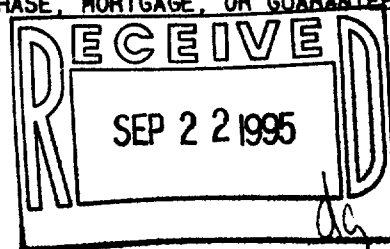
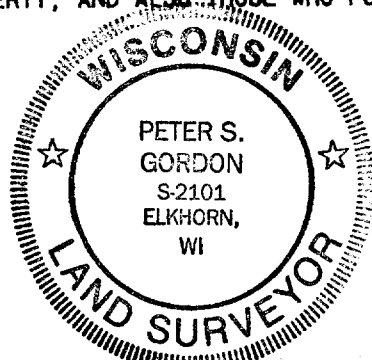

PROJ 3634.04
 SHEET 1 OF 1

WA-2263-4

011-1119