

**RSV ENGINEERING, INC**  
ENGINEERS, PLANNERS, SURVEYORS  
CONSTRUCTION MANAGERS  
545 BAY VIEW ROAD, MUKWONGO, WISCONSIN 53149 (414) 363-2004

DATE: 6/9/95

DESCRIPTION: LOT 25 AND 26 OF CEDAR POINT PARK SUBDIVISION BEING A SUBDIVISION LOCATED IN WILLIAMS BAY, WALWORTH COUNTY, WISCONSIN, BEING MORE COMPLETELY DESCRIBED AS FOLLOWS: COMMENCING AT A CONCRETE MONUMENT WITH REBAR CENTER LOCATED AT THE NORTHWEST CORNER OF LOT 25, ORIGINAL CEDAR POINT PARK SUBDIVISION, THAT IS THE POINT OF BEGINNING OF THE FOLLOWING DESCRIBED PARCEL; THENCE S00°37'34"E, 119.64 FEET; THENCE N89°25'39"E, 124.81 FEET; THENCE N00°37'48"W, 119.76 FEET; THENCE S89°22'26"W, 124.80 FEET TO THE POINT OF BEGINNING.

● IRON PIPE SET  
 ∅ IRON PIPE FOUND  
 ■ CONC. MON.  
 W/REBAR CENTER

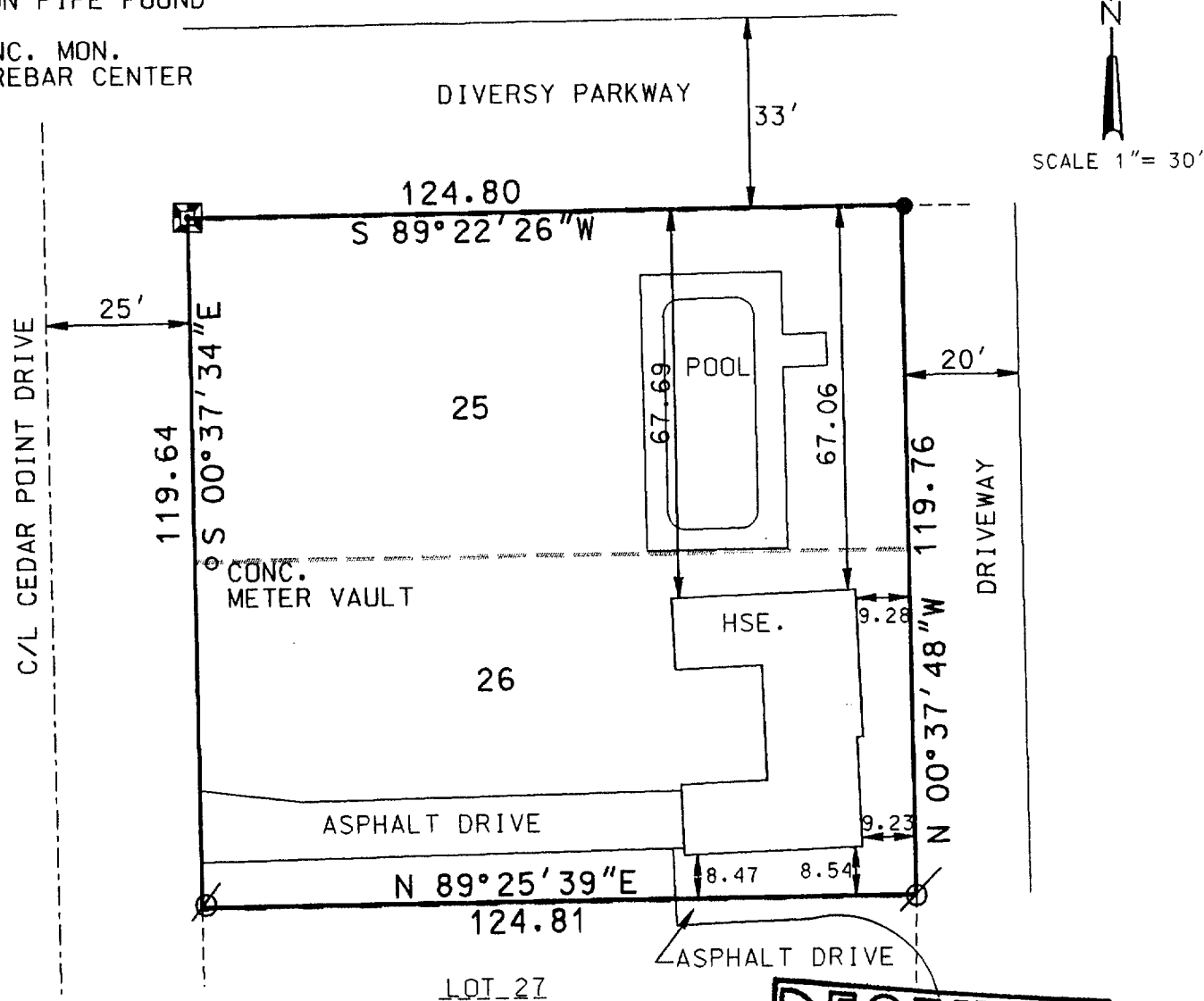

RECEIVED  
SEP 11 1995

THIS SURVEY IS MADE FOR THE USE OF THE PRESENT OWNERS OF THE PROPERTY, AND ALSO THOSE WHO PURCHASE, MORTGAGE OR GUARANTEE TITLE THERETO WITHIN ONE (1) YEAR FROM DATE HERETO. TH

BRADFORD L. SPENCER, R.L.S. 2069  
RSV#95-062

**THIS IS ORIGINAL  
PRINT ONLY IF  
SEAL IS IMPRINTED  
IN RED**

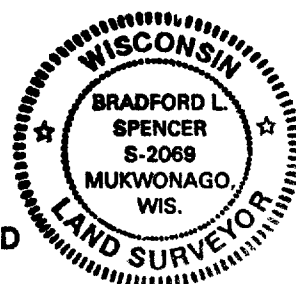

WCP-20

11-1118