

FARRIS, HANSEN & ASSOCIATES, INC.
 ENGINEERING, ARCHITECTURE, SURVEYING
 7 RIDGWAY COURT - P.O. BOX 437, ELKHORN, WISCONSIN 53121
 PHONE: (414) 723-2098 FAX: (414) 723-5886

PLAT OF SURVEY

LOCATION & LEGAL DESCRIPTION

LOT 2 OF CERTIFIED SURVEY MAP NO. 2186, RECORDED IN VOL. 10 ON PG. 268, AS DOCUMENT NO. 238771; LOCATED IN THE SE 1/4 OF THE NW 1/4 OF SECTION 1, TOWN 1 NORTH, RANGE 16 EAST, VILLAGE OF WILLIAMS BAY, WALWORTH COUNTY, WISCONSIN

WORK ORDERED BY: MATT MILLER
 RAULAND AGENCY
 P.O. BOX 159
 WALWORTH, WI. 53184

FOUNDATION LOCATION ORDERED BY STEVE MARSHALL PO BOX 756 WILLIAMS BAY, WI

LOT 1

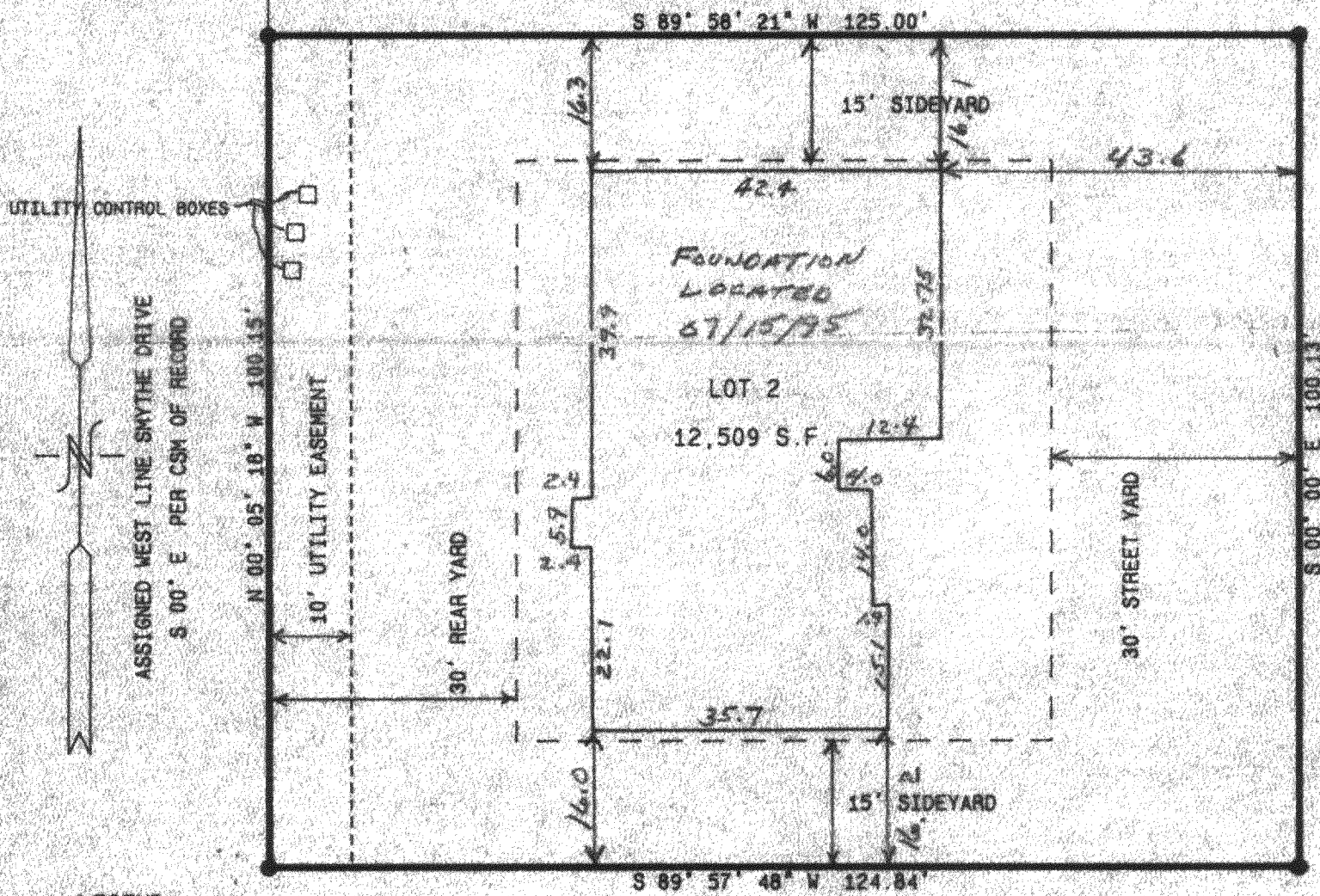

LEGEND

- = FOUND IRON REBAR STAKE
- = FOUND UTILITY BOX

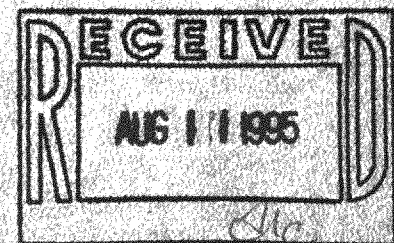
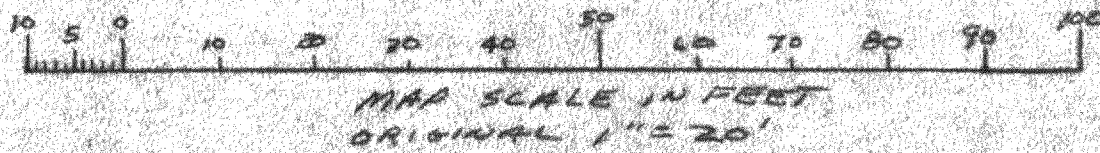
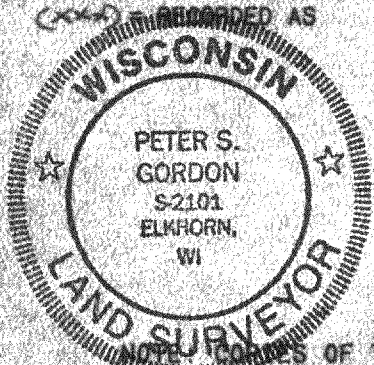

NOTES: COPIES OF THIS MAP TO WHICH THE FOLLOWING CERTIFICATE WILL APPLY ARE BLUE LINE PRINTS SHOWING SURVEYOR'S ORIGINAL SEAL AND SIGNATURE IN BLACK INK. COPIES BY ANY OTHER MEANS MAY HAVE ALTERATIONS WHICH DO NOT REPRESENT THE SURVEYOR'S WORK PRODUCT.

I HEREBY CERTIFY THAT THE ABOVE DESCRIBED PROPERTY HAS BEEN SURVEYED UNDER MY DIRECTION AND THAT THE ABOVE MAP IS A TRUE REPRESENTATION THEREOF AND SHOWS THE SIZE AND LOCATION OF THE PROPERTY AND ITS EXTERIOR BOUNDARIES. THIS SURVEY IS MADE FOR THE USE OF THE PRESENT OWNERS OF THE PROPERTY, AND ALSO THOSE WHO PURCHASE, MORTGAGE, OR GUARANTEE THE TITLE THERETO WITHIN ONE YEAR FROM THE DATE HEREOF.

DATED: 11/14/94
 REVISED 7-15-95 TO SHOW SIZE + LOCATION OF FOUNDATION AS BUILT

[Signature]

PROJ 3542 93.94.2

SHEET 1 OF 1

VA-2186-2
 -1115