

# BOUNDARY & TOPOGRAPHIC SURVEY

LOT 2 OF CERTIFIED SURVEY MAP NO.  
2263, RECORDED IN VOLUME NO. 11 OF  
CERTIFIED SURVEY MAPS AS DOCUMENT  
NO. 250971, VILLAGE OF WILLIAMS BAY,  
WALWORTH COUNTY, WISCONSIN

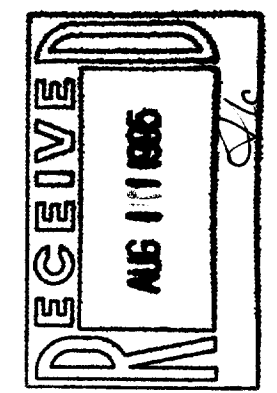
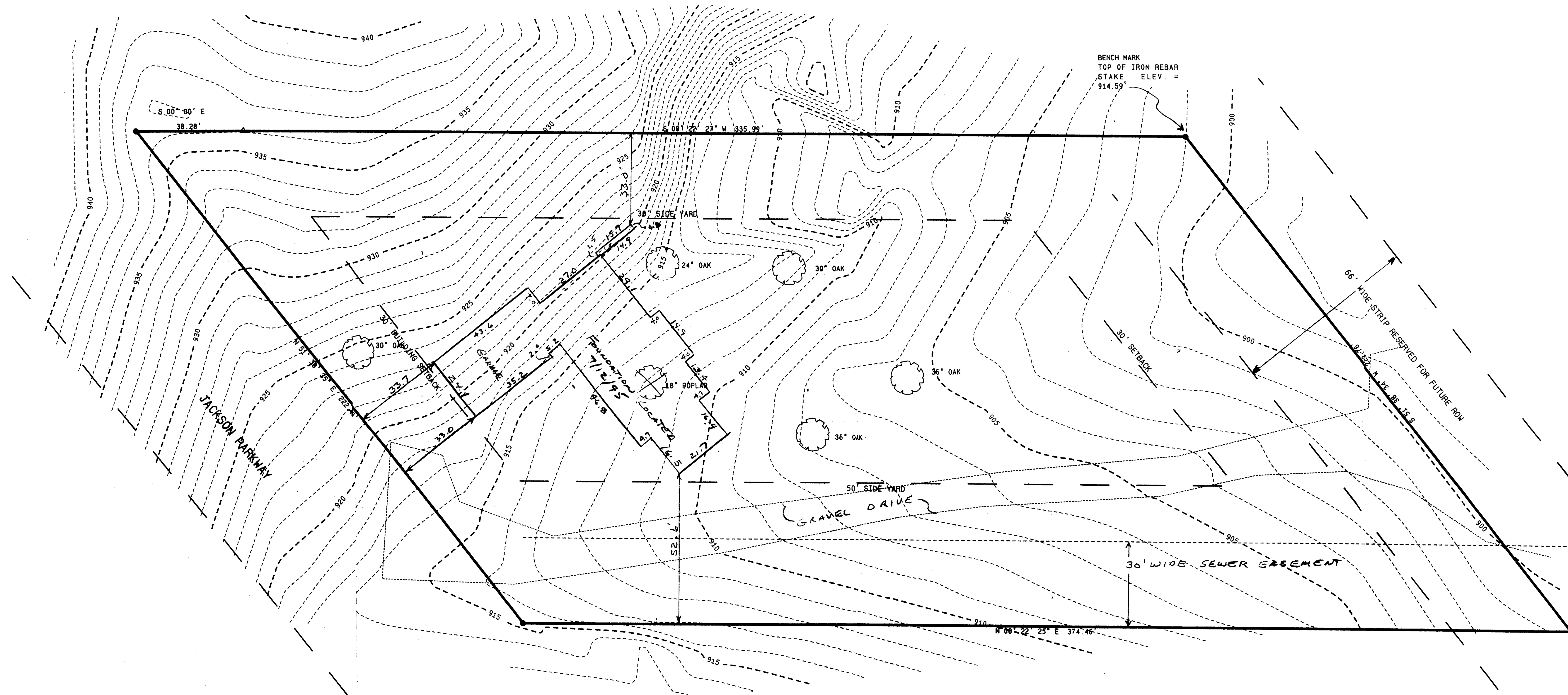

BOUNDARY & TOPOGRAPHIC SURVEY  
 LOT 2 CSM 2263

WORK ORDERED BY: BRIAN POLLARD  
 772 W. MAIN ST., SUITE 106  
 LAKE GENEVA, WISCONSIN 53147

**FARRIS, HANSEN & ASSOCIATES, INC.**  
 Engineering, Architecture, Surveying  
 7 Ridgway Court, P.O. Box 437  
 ELKHORN, WISCONSIN 53121  
 Office: (414) 723-2098  
 Fax: (414) 723-5986

REVISIONS

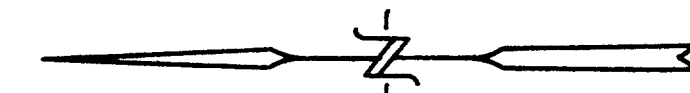

E. LINE NE 1/4 SEC. 6  
ASSIGNED BEARING N 00° 0' E

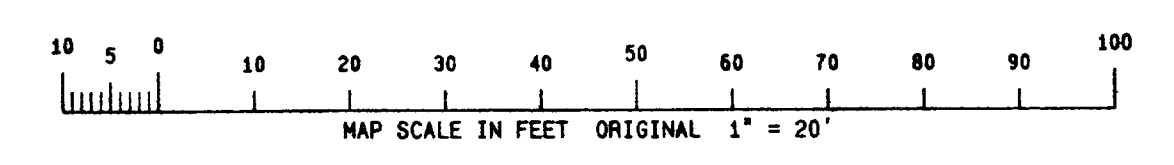

LEGEND  
 = SET IRON REBAR STAKE  
 = FOUND IRON PIPE STAKE  
 ● = FOUND IRON REBAR STAKE  
 △ = FOUND RAILROAD SPIKE  
 (---) = RECORDED AS  
 VERTICAL DATUM U.S.G.S. 1929 ADJ.

NOTE: COPIES OF THIS MAP TO WHICH THE FOLLOWING CERTIFICATE WILL APPLY ARE BLUE LINE PRINTS SHOWING SURVEYOR'S ORIGINAL SEAL AND SIGNATURE IN BLACK INK. COPIES BY ANY OTHER MEANS MAY HAVE ALTERATIONS WHICH DO NOT REPRESENT THE SURVEYOR'S WORK PRODUCT.

I HEREBY CERTIFY THAT THE ABOVE DESCRIBED PROPERTY HAS BEEN SURVEYED UNDER MY DIRECTION AND THAT THE ABOVE MAP IS A TRUE REPRESENTATION THEREOF AND SHOWS THE SIZE AND LOCATION OF THE PROPERTY AND ITS EXTERIOR BOUNDARIES. THIS SURVEY IS MADE FOR THE USE OF THE PRESENT OWNERS OF THE PROPERTY, AND ALSO THOSE WHO PURCHASE, MORTGAGE, OR GUARANTEE THE TITLE THERETO WITHIN ONE YEAR FROM THE DATE HEREOF.

DATED: 4/4/95  
 REVISED 5/5/95 TO SHOW PROPOSED RES. SIZE & LOCATION  
 7/12/95 " " FOUNDATION AS LOCATED 7-12-95  
  
 PETER S. GORDON R.L.S. 2101

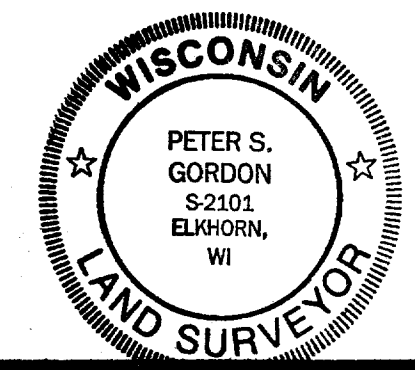

PROJECT NO.  
**3634**  
 DATE  
**04/04/95**  
 SHEET NO.  
**1 OF 1**

WA-2263-2  
11-1114