

**KOLB LAND CONSULTING, INC.**  
LAND SURVEYING • SUBDIVIDING • LAND PLANNING

929 WILLIAMS STREET LAKE GENEVA, WISCONSIN 53147 414-248-3697

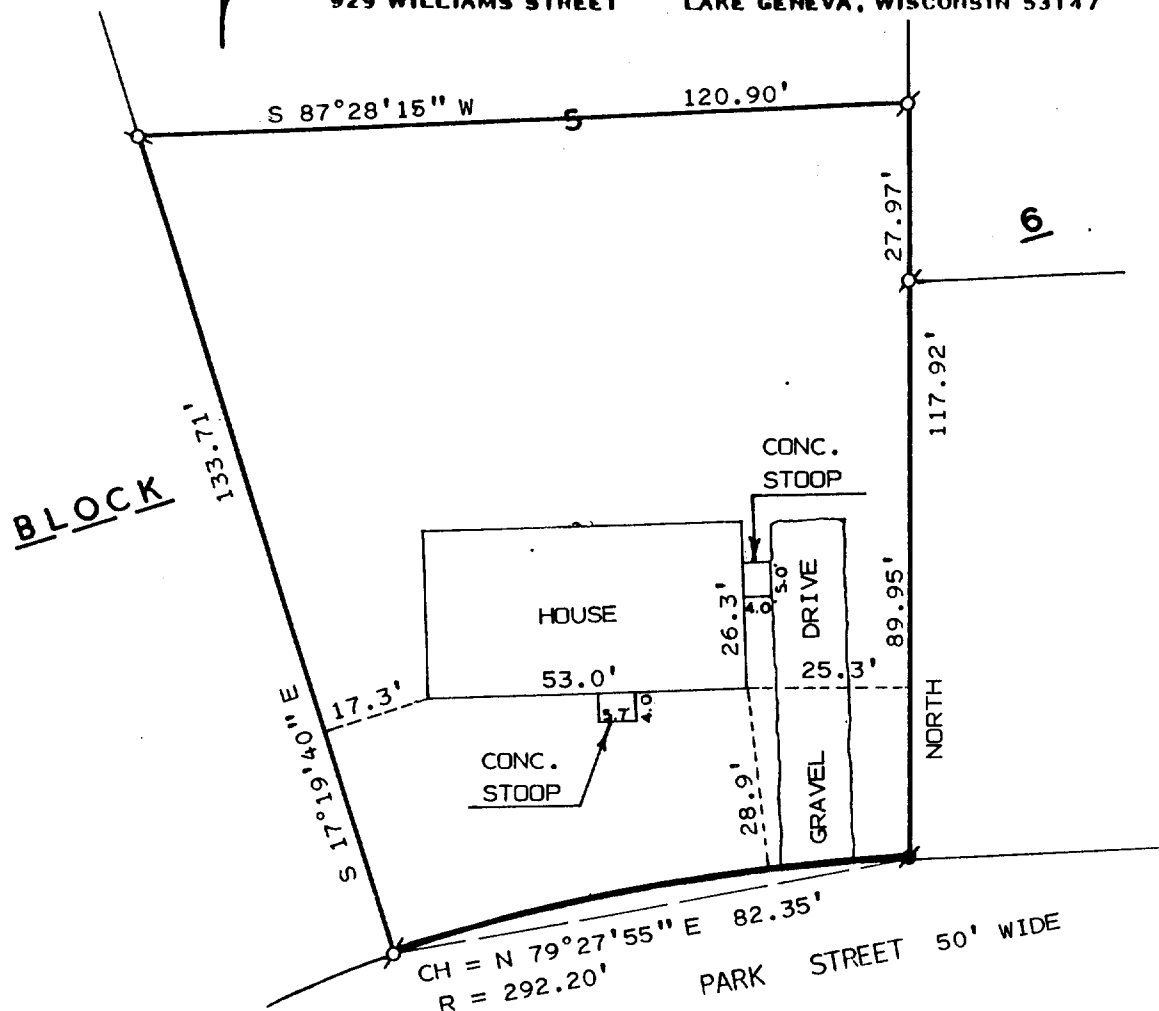

NOTE: THE EAST LINE OF LOT 5 IS ASSUMED NORTH.

**PLAT OF SURVEY OF**

PART OF LOT 5, BLOCK 6 OF UNIVERSITY HEIGHTS SUBDIVISION LOCATED IN THE VILLAGE OF WILLIAMS BAY, WALWORTH COUNTY, WISCONSIN.

ORDERED BY: ANDY WRIGHT  
124 STERLING LANE  
SCHAUMBURG, IL.60172

I HEREBY CERTIFY THAT I HAVE SURVEYED THE ABOVE DESCRIBED PROPERTY AND THAT THE ABOVE MAP IS A TRUE REPRESENTATION THEREOF AND SHOWS THE SIZE AND LOCATION OF THE PROPERTY, ITS EXTERIOR BOUNDARIES, THE LOCATION OF ALL VISIBLE STRUCTURES AND DIMENSIONS OF ALL PRINCIPAL BUILDINGS THEREON, BOUNDARY FENCES, APPARENT EASEMENTS, ROADWAYS AND VISIBLE ENCROACHMENTS, IF ANY, TO THE BEST OF MY KNOWLEDGE AND BELIEF.

THIS SURVEY IS MADE FOR THE USE OF THE PRESENT OWNERS OF THE PROPERTY AND ALSO THOSE WHO PURCHASE, MORTGAGE OR GUARANTEE THE TITLE THERETO WITHIN ONE (1) YEAR FROM DATE HEREOF.  
SURVEY NOT VAILD UNLESS SURVEYOR'S SIGNATURE IS IN RED.



SCALE: 1" = 30'  
LEGEND

● - CONC. MONUMENT FOUND  
○ - IRON PIPE FOUND

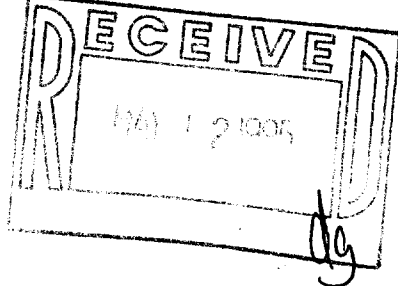

HAROLD H. KOLB

WISCONSIN REGISTERED LAND SURVEYOR, S-187

DATE OCTOBER 18, 1994

REVISED

REVISED

WUH-ZA

WMB/64011-1110