

KOLB LAND CONSULTING, INC.
LAND SURVEYING • SUBDIVIDING • LAND PLANNING

929 WILLIAMS STREET

LAKE GENEVA, WISCONSIN 53147

414-248-3697

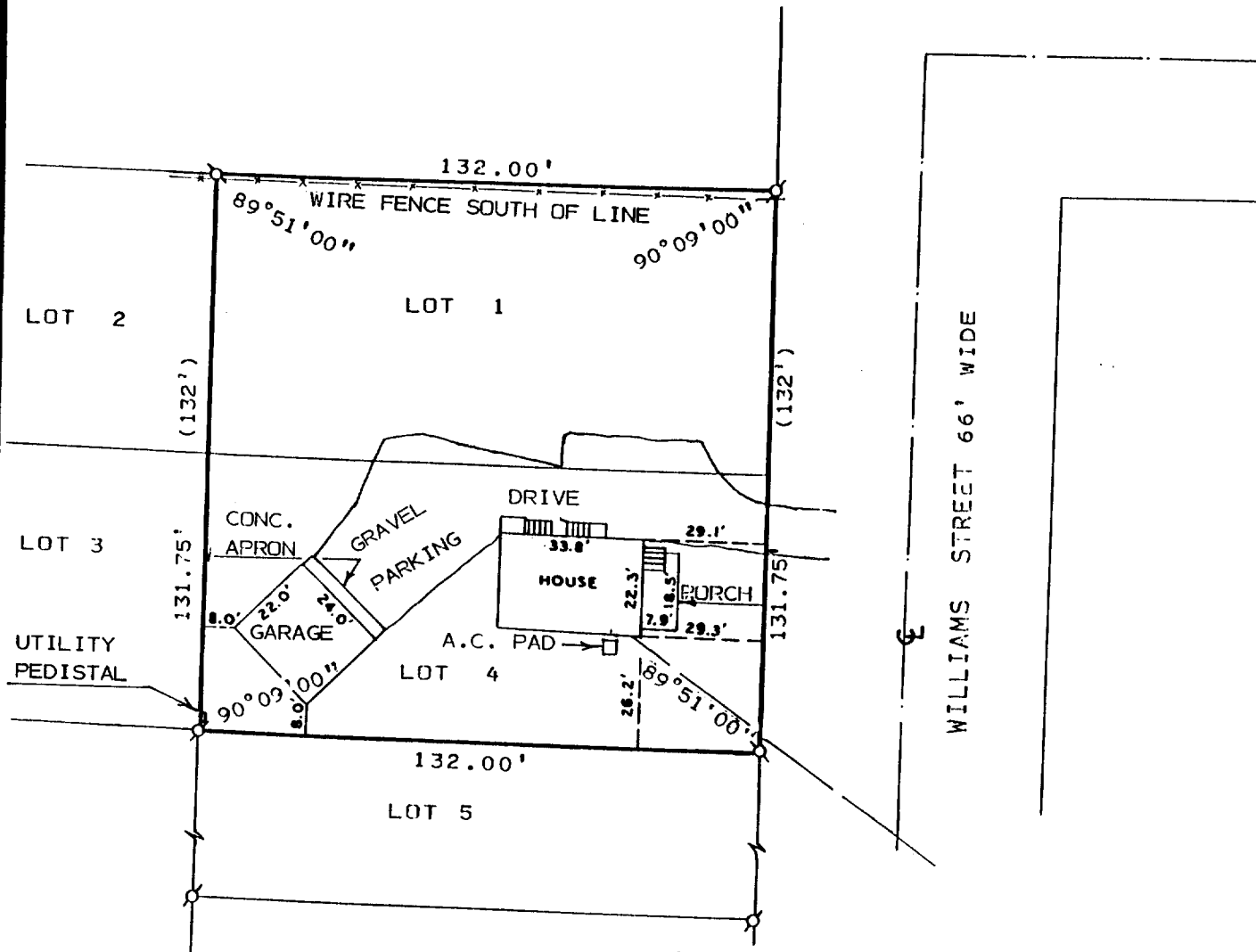

PLAT OF SURVEY OF

LOTS 1 AND 4 OF BETHEL BLOCK, A SUB-DIVISION LOCATED IN THE VILLAGE OF WILLIAMS BAY, WALWORTH COUNTY, WISCONSIN.

ORDERED BY: NANCY ODALEN % KEEFE REAL ESTATE
704 MAIN STREET
LAKE GENEVA, WI. 53147

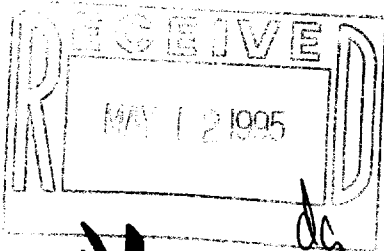

SCALE: 1" = 40'

LEGEND

- Ø - IRON PIPE FOUND
- - IRON PIPE SET
- () - AS RECORDED
- - - OVERHEAD UTILITY LINES

I, HAROLD H. KOLB, CERTIFY THAT I HAVE SURVEYED THE ABOVE DESCRIBED PROPERTY AND THAT THE ABOVE PLAT IS A TRUE REPRESENTATION THEREOF AND SHOWS THE SIZE AND LOCATION OF THE PROPERTY, IT'S EXTERIOR BOUNDARIES, THE LOCATION OF ALL VISIBLE STRUCTURES AND DIMENSIONS OF ALL PRINCIPAL BUILDINGS THEREON, BOUNDARY FENCES, APPARENT EASEMENTS, ROADWAYS AND VISIBLE ENCROACHMENTS, IF ANY TO THE BEST OF MY KNOWLEDGE AND BELIEF.

THIS SURVEY IS MADE FOR THE USE OF THE PRESENT OWNERS OF THE PROPERTY, AND ALSO THOSE WHO PURCHASE, MORTGAGE, OR GUARANTEE TITLE THERETO WITHIN ONE (1) YEAR FROM THE DATE HEREOF.

NOTE: THIS SURVEY IS NOT VALID UNLESS SURVEYOR'S SIGNATURE IS IN RED.

HAROLD H. KOLB

WISCONSIN REGISTERED LAND SURVEYOR, S-187

DATE OCTOBER 8, 1992

REVISED OCTOBER 15, 1992

REVISED AUGUST 10, 1994

WBX-1
WBX-4