

**ABELL**  
**SURVEYING & MAPPING**  
 DELAVAN, WISCONSIN 53115  
 414-728-0737

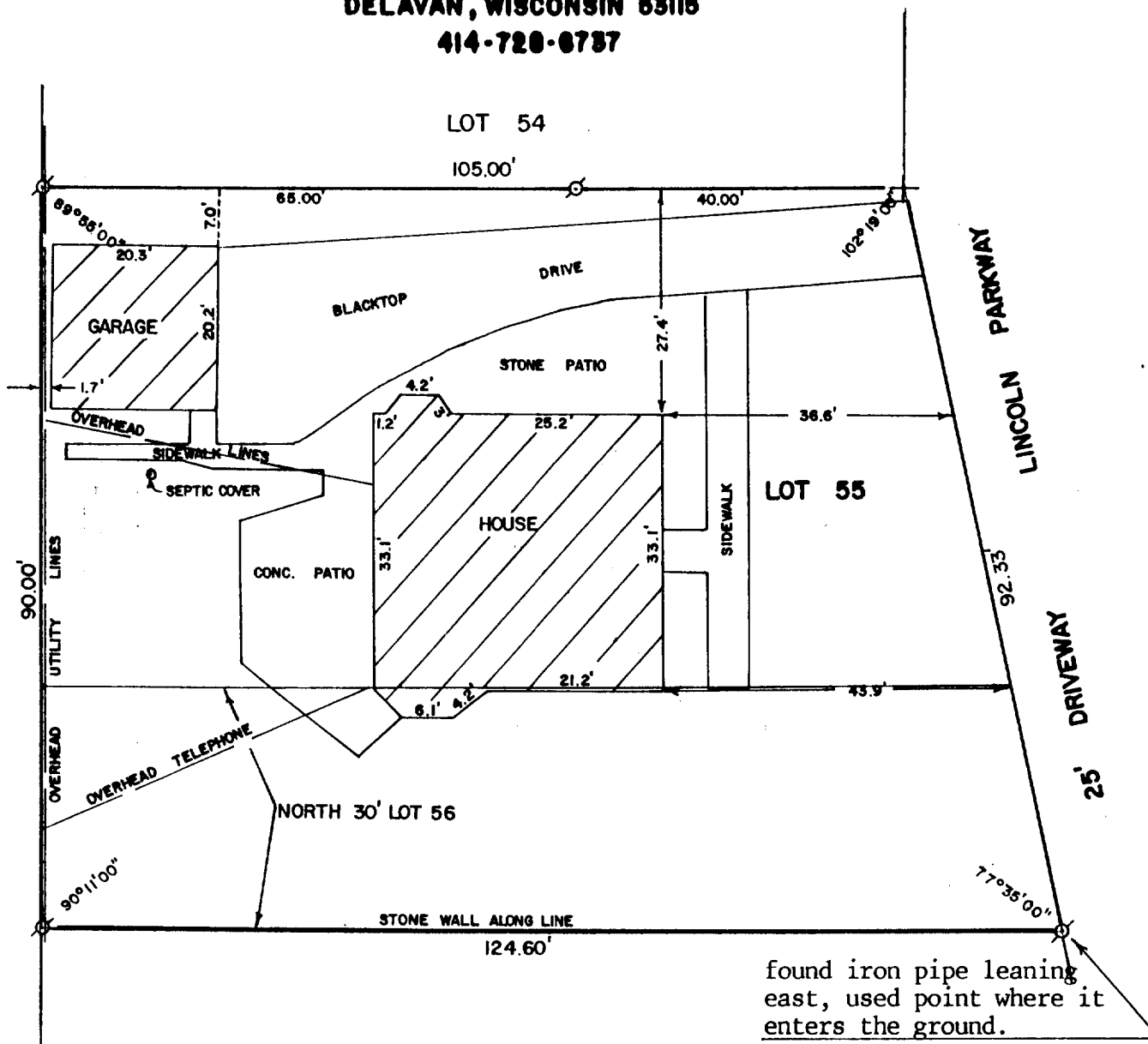

PLAT OF SURVEY OF

LOT 55 AND THE NORTH 30 FEET OF LOT 56, CEDAR POINT PARK, LOCATED IN THE VILLAGE OF WILLIAMS BAY, WALWORTH COUNTY, WISCONSIN.

ORDERED BY: MIDWEST REAL ESTATE  
 P.O. BOX 1080  
 WILLIAMS BAY, WI. 53191

REVISED: OCTOBER 12, 1994  
 ORDERED BY: CREEKWOOD, INC.  
 11714 E. CREEK ROAD  
 DARIEN, WI 53114

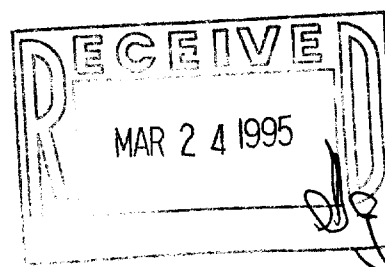

SCALE - 1"=20'

LEGEND

⊗ - IRON PIPE FOUND  
 + - FOUND CUT CROSS ON STONE

I HEREBY CERTIFY THAT I HAVE SURVEYED THE ABOVE DESCRIBED PROPERTY AND THAT THE ABOVE MAP IS A TRUE REPRESENTATION THEREOF AND SHOWS THE SIZE AND LOCATION OF THE PROPERTY, ITS EXTERIOR BOUNDARIES, THE LOCATION OF ALL VISIBLE STRUCTURES AND DIMENSIONS OF ALL PRINCIPAL BUILDINGS THEREON, BOUNDARY FENCES, APPARENT EASEMENTS, ROADWAYS AND VISIBLE ENCROACHMENTS, IF ANY, TO THE BEST OF MY KNOWLEDGE AND BELIEF.

THIS SURVEY IS MADE FOR THE USE OF THE PRESENT OWNERS OF THE PROPERTY, AND ALSO THOSE WHO PURCHASE, MORTGAGE, OR GUARANTEE THE TITLE THERETO WITHIN ONE (1) YEAR FROM DATE HEREOF.

*David F. Abell*  
 DAVID F. ABELL

WISCONSIN REGISTERED LAND SURVEYOR, S-1596

DATE *May 26, 1989* JOB NUMBER - 89086  
 NOTE: THIS IS NOT A CERTIFIED COPY UNLESS SEALED.

WCP-41

11-1097