

DUNHAM SURVEYING, S.C.  
SURVEYING & SUBDIVIDING  
DELAVER, WISCONSIN 53115

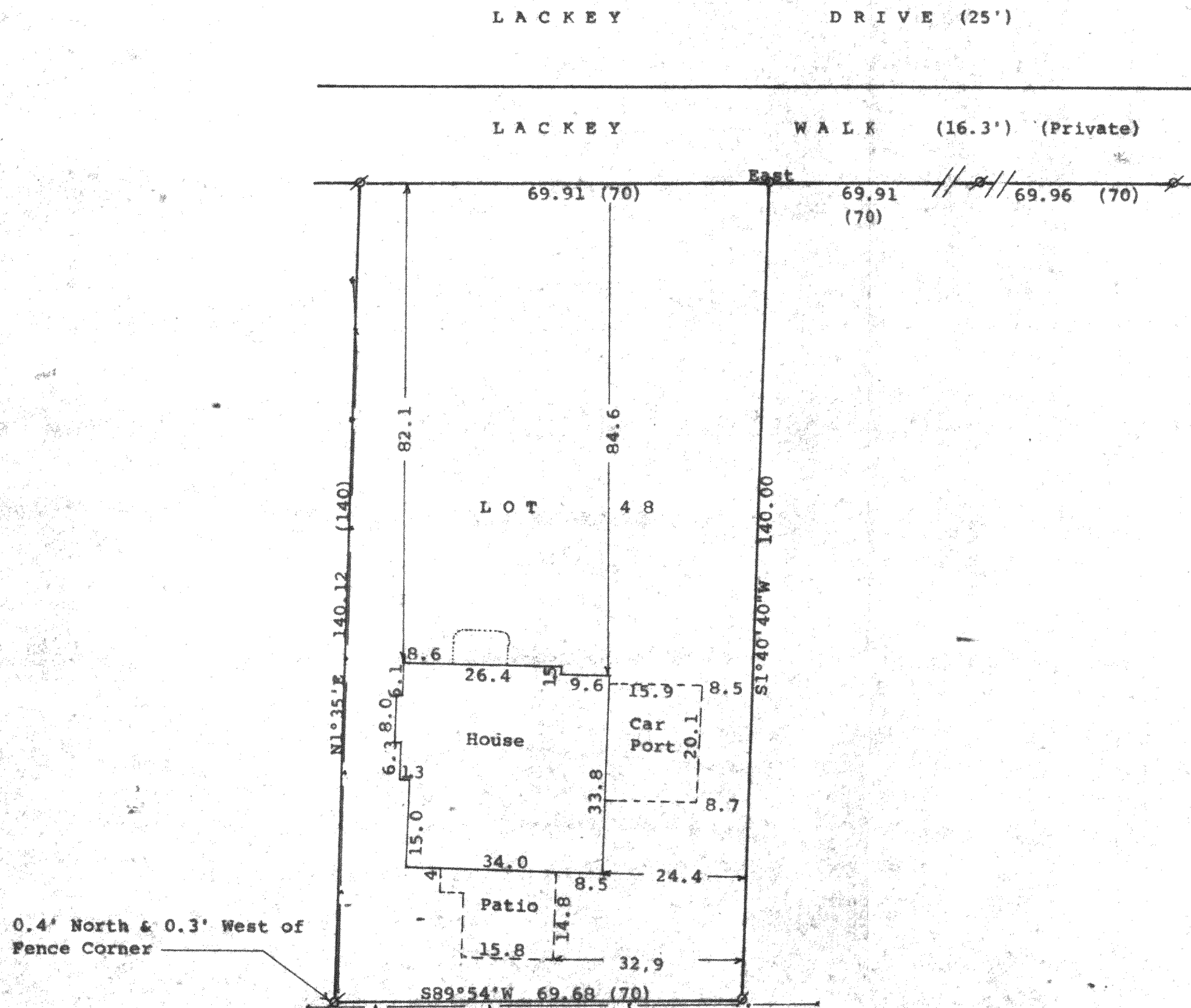

N

Scale - 1" = 20'  
 Ø = 3/4" Iron Pipe Found  
 o = 1/4" Iron Pipe Set  
 - - - = Fence Line  
 Bearings referenced to the south line of Lackey Walk with the assumed bearing of East.  
 Survey ordered by: F. W. Castle  
 13 Lackey Drive  
 Williams Bay, WI 53191  
 (0.00) = recorded distance

STATE OF WISCONSIN) ss  
 COUNTY OF WALWORTH)

I, George T. Dunham, Surveyor, certify that I have surveyed the property described as follows:

Lot 48 of Lackey Brothers Subdivision located in the Village of Williams Bay, Walworth County, Wisconsin

and that the plat shown hereon is a correct representation thereof and shows the size and location of the property, its exterior boundaries, the location of all visible structures and dimensions of all principal buildings thereon, boundary fences, apparent easements, roadways and visible encroachments, if any, and that I have surveyed the property hereon described, according to the official records, to the best of my knowledge and belief.  
 July 14, 1994

*George T. Dunham*  
 George T. Dunham, Surveyor

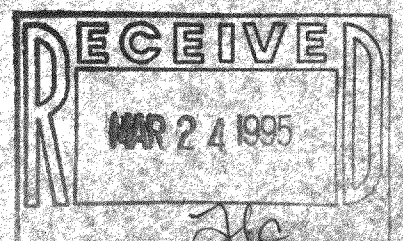
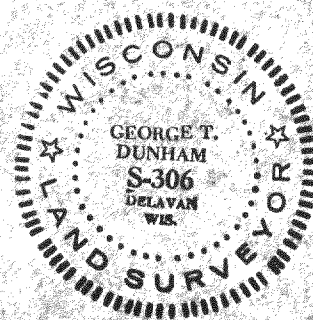

WLB-47  
 11-1096