

WORK ORDERED BY: JAY MEYERS
1924 LAKE DRIVE
WHITEWATER, WISCONSIN 53190

FARRIS, HANSEN & ASSOCIATES, INC.
Engineering, Architecture, Surveying
7 Ridgway Court, P.O. Box 437
ELKHORN, WISCONSIN 53121
Office: (414) 723-2098
Fax: (414) 723-5886

REVISIONS

PROJECT NO.
4242

DATE
01-16-95

SHEET NO.
1 OF 1

BOUNDARY & TOPOGRAPHIC SURVEY

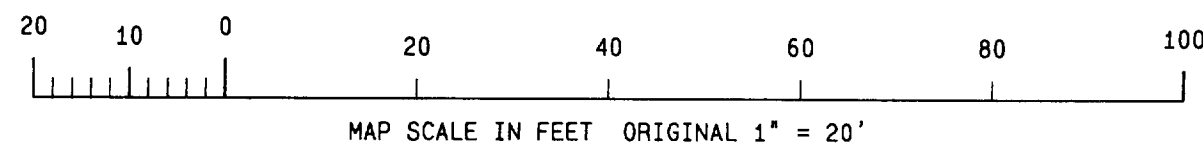

LOTS 2 & 3 OF BLOCK 1
STARK'S SUBDIVISION
VILLAGE OF WILLIAMS BAY
WALWORTH COUNTY, WISCONSIN

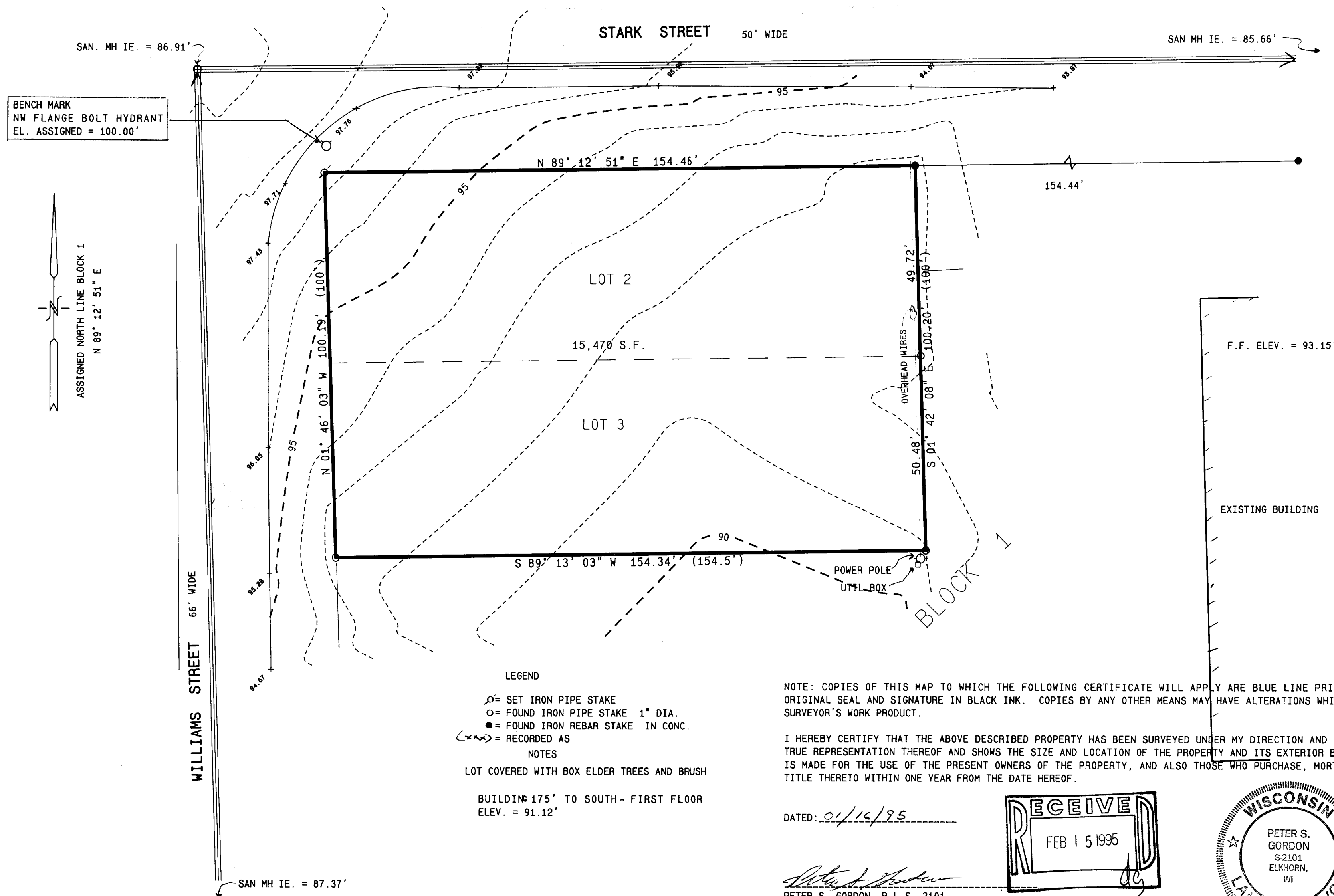

LEGEND

- = SET IRON PIPE STAKE
- = FOUND IRON PIPE STAKE 1" DIA.
- = FOUND IRON REBAR STAKE IN CONC.
- = RECORDED AS

NOTES

LOT COVERED WITH BOX ELDER TREES AND BRUSH

BUILDING 175' TO SOUTH - FIRST FLOOR
ELEV. = 91.12'

NOTE: COPIES OF THIS MAP TO WHICH THE FOLLOWING CERTIFICATE WILL APPLY ARE BLUE LINE PRINTS SHOWING SURVEYOR'S ORIGINAL SEAL AND SIGNATURE IN BLACK INK. COPIES BY ANY OTHER MEANS MAY HAVE ALTERATIONS WHICH DO NOT REPRESENT THE SURVEYOR'S WORK PRODUCT.

I HEREBY CERTIFY THAT THE ABOVE DESCRIBED PROPERTY HAS BEEN SURVEYED UNDER MY DIRECTION AND THAT THE ABOVE MAP IS A TRUE REPRESENTATION THEREOF AND SHOWS THE SIZE AND LOCATION OF THE PROPERTY AND ITS EXTERIOR BOUNDARIES. THIS SURVEY IS MADE FOR THE USE OF THE PRESENT OWNERS OF THE PROPERTY, AND ALSO THOSE WHO PURCHASE, MORTGAGE, OR GUARANTEE THE TITLE THERETO WITHIN ONE YEAR FROM THE DATE HEREOF.

DATED: 01/16/95

PETER S. GORDON R.L.S. 2101

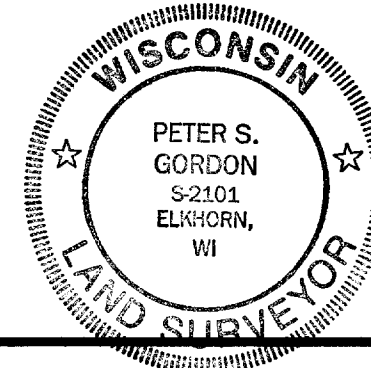
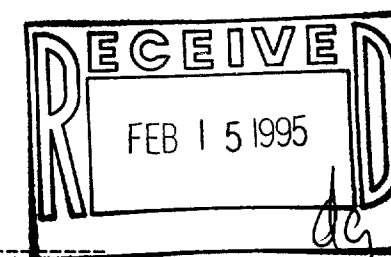

WSS-1
011-1089