

PLAT OF SURVEY
-OF-

LOT 15, BLOCK 13, WILLIAMS BAY 2nd ADDITION TO VILLAGE OF WILLIAMS BAY, Walworth County, Wisconsin.

Survey For: Keefe Real Estate, Inc.

HILL STREET (66' WIDE)

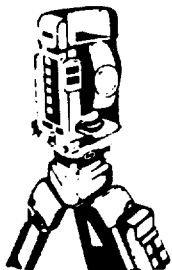
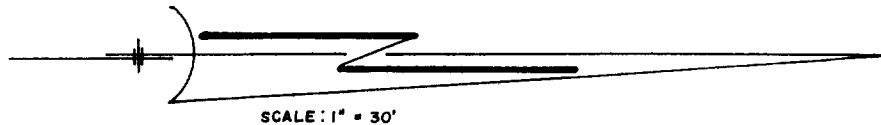
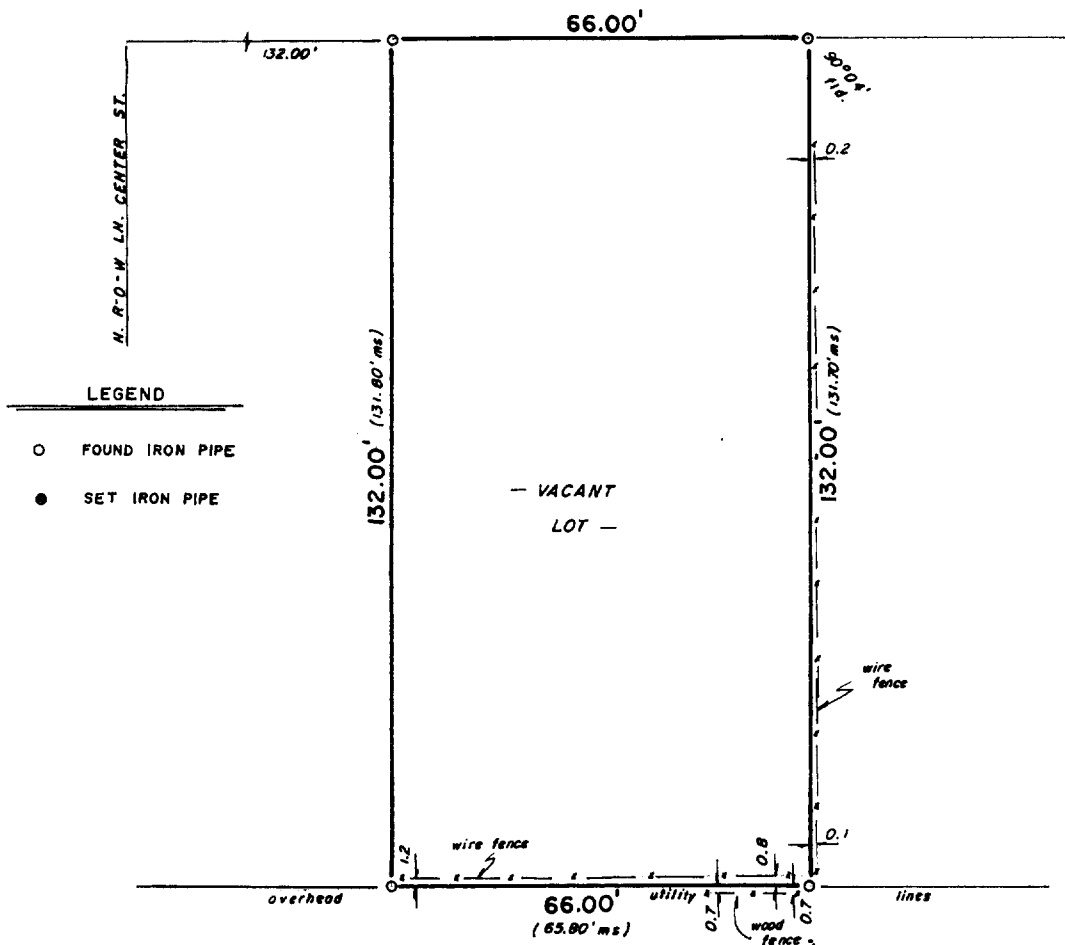

B.W. SURVEYING

Land Surveys
Mapping And Planning
35117 Academy Road
Burlington, Wisconsin 53105
(414) 534-4109

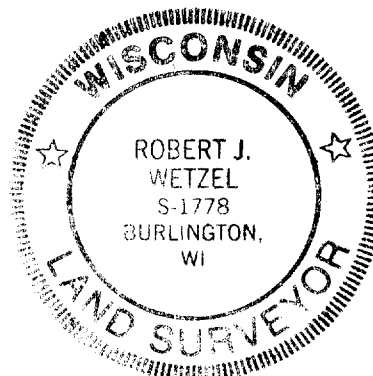
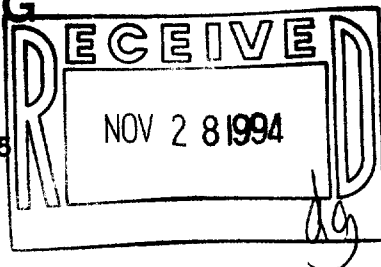

THIS IS NOT AN ORIGINAL PRINT
UNLESS THIS SEAL IS RED

Robert J. Wetzel

ROBERT J. WETZEL
REGISTERED LAND SURVEYOR - 1778

"I hereby certify that I have surveyed the above described property and that the above map is a true representation thereof and shows the size and location of the property, its exterior boundaries, the location of all visible structures and dimensions of all principal buildings thereon, boundary fences, apparent easements, roadways and encroachments, if any."

"This survey is made for the use of the present owners of the property, and those who purchase, mortgage, or guarantee the title thereto within one year from date hereof."

6-6-94
DATE

1703
JOB NUMBER

WOP-198

11-1077