

# HAROLD H. KOLB

REGISTERED PROFESSIONAL LAND SURVEYOR  
LAKE GENEVA, WISCONSIN

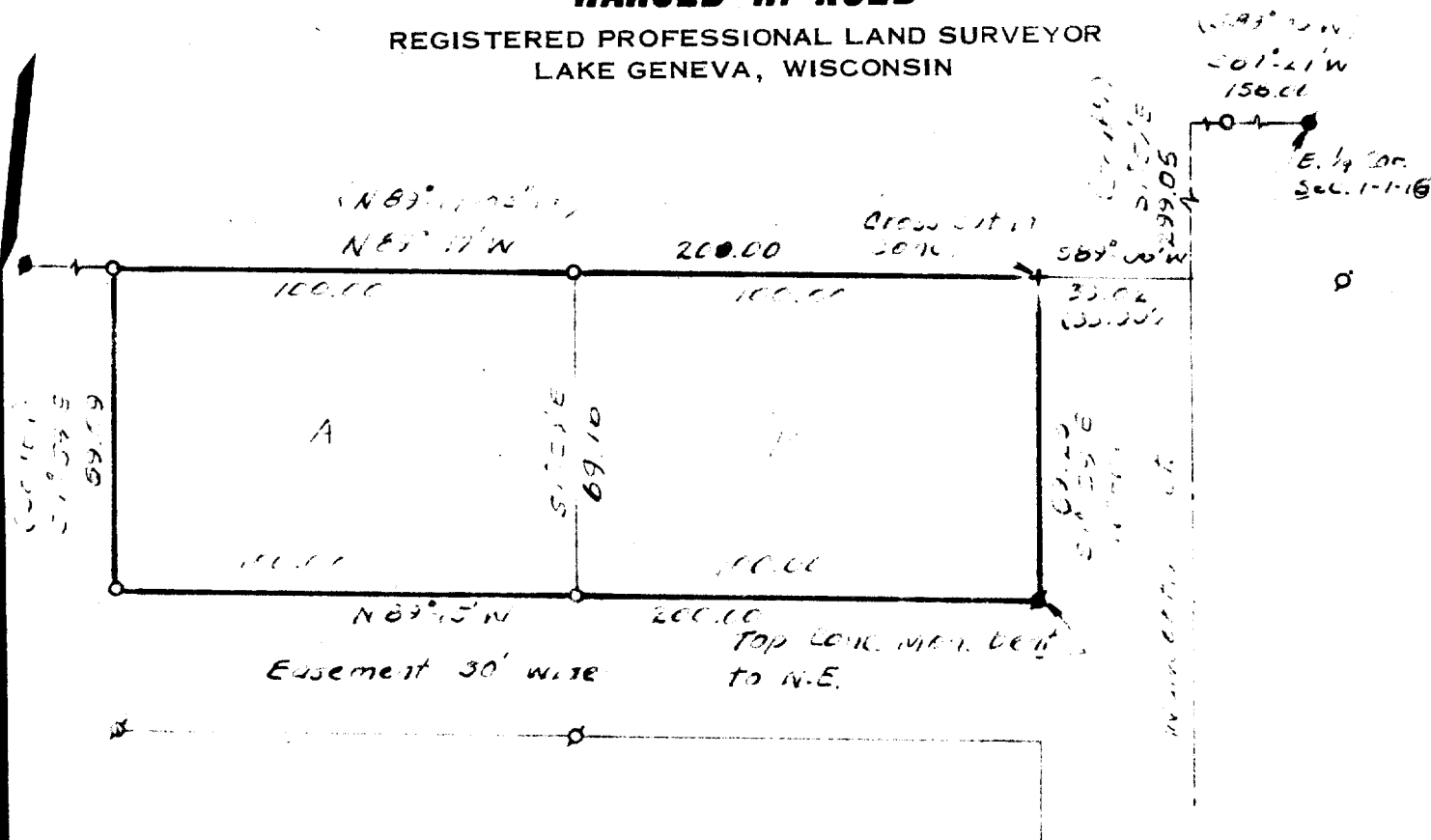

N

## LEGEND

- Ø - IRON PIPE FOUND
- - IRON PIPE PLACED
- - CONCRETE MONUMENT
- x - SPIKE
- ( ) - Description
- S. 1/4 Sec. 1-1-16

I, HAROLD H. KOLB, DO HEREBY CERTIFY THAT I HAVE  
SURVEYED THE PROPERTY HEREON DESCRIBED ACCORDING  
TO THE OFFICIAL RECORDS, AND THAT THE PLAT HEREON  
IS A CORRECT REPRESENTATION OF THE LOT LINES.

*Harold H. Kolb*

HAROLD H. KOLB

WISCONSIN REGISTERED LAND SURVEYOR, S-187

DATE Feb. 23, 1908

UP-62B

11-107

# HAROLD H. KOLB

REGISTERED PROFESSIONAL LAND SURVEYOR  
LAKE GENEVA, WISCONSIN

## PLAT OF SURVEY OF

Two parcels of land being a part of a parcel of land described in Vol. 657 Page 481 of Deeds on record in the Office of Register of Deeds, Walworth County, Wisconsin and more particularly described as follows; to wit:

### Parcel A

Commencing at the East  $\frac{1}{4}$  corner of Section 1, T 1 N R 16 E, Village of Williams Bay, in said Walworth County, Wisconsin; thence S 87°27' W along the East-West  $\frac{1}{4}$  line of said Section 1, 158.00 feet; thence S 1°59' E 299.05 feet; thence S 89°06' W 33.02 feet; thence N 89°17' W 100.00 feet to the place of beginning; thence continue N 89°17' W 100.00 feet; thence S 1°59' E 69.09 feet; thence S 89°15' E 100.00 feet; thence N 1°59' W 69.16 feet to the place of beginning.

### Parcel B

Commencing at the East  $\frac{1}{4}$  corner of Section 1, T 1 N R 16 E, Village of Williams Bay, in said Walworth County, Wisconsin; thence S 87°27' W along the East-West  $\frac{1}{4}$  line of said Section 1, 158.00 feet; thence S 1°59' E 299.05 feet; thence S 89°06' W 33.02 feet to the place of beginning; thence N 89°17' W 100.00 feet; thence S 1°59' E 69.16 feet; thence S 89°15' E 100.00 feet; thence N 1°59' W 69.23 feet to the place of beginning.

## LEGEND

- Ø — IRON PIPE FOUND
- — IRON PIPE PLACED
- — CONCRETE MONUMENT
- X — SPIKE

I, HAROLD H. KOLB, DO HEREBY CERTIFY THAT I HAVE SURVEYED THE PROPERTY HEREON DESCRIBED ACCORDING TO THE OFFICIAL RECORDS, AND THAT THE PLAT HEREON IS A CORRECT REPRESENTATION OF THE LOT LINES.

*Harold H. Kolb*

HAROLD H. KOLB

WISCONSIN REGISTERED LAND SURVEYOR, S-187

DATE \_\_\_\_\_

11-107

UP-62B