

KOLB LAND CONSULTING, INC.
LAND SURVEYING • SUBDIVIDING • LAND PLANNING

929 WILLIAMS STREET

LAKE GENEVA, WISCONSIN 53147

414-248-3697

JOHNSON TERRACE 50' WIDE

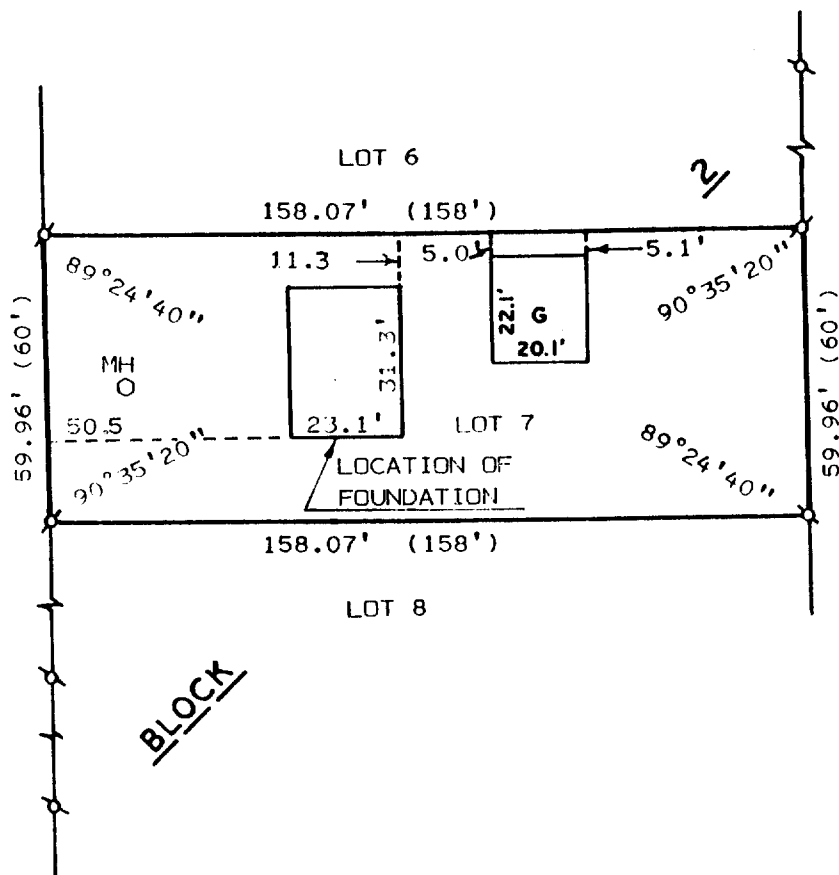

SCALE: 1" = 40'

LEGEND

- Ø - IRON PIPE FOUND
- o - IRON PIPE SET
- () - AS RECORDED
- G - GARAGE
- H - HOUSE
- MH - MANHOLE

PLAT OF SURVEY OF

LOT 7, BLOCK 2 OF HARBOUR VIEW SUBDIVISION
LOCATED IN THE VILLAGE OF WILLIAMS BAY,
WALWORTH COUNTY, WISCONSIN.

NOTE: CONCRETE MANHOLE FOUND ON
PREVIOUS SURVEY APPEARS TO
BE COVERED WITH FROZEN FILL
AND STATUS CAN'T BE DETER-
MINED.

ORDERED BY: SCHAUDER BUILDERS
115 N. U.S. HWY. 51
JANESVILLE, WIS. 53445

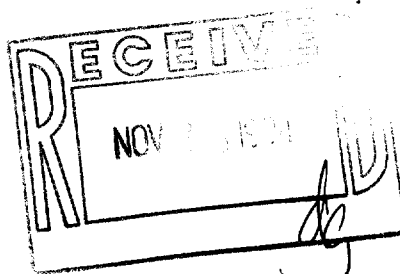

I, HAROLD H. KOLB, DO HEREBY CERTIFY
THAT I HAVE SURVEYED THE PROPERTY
HEREON DESCRIBED ACCORDING TO THE
OFFICIAL RECORDS AND THAT THE PLAT
HEREON IS A CORRECT REPRESENTATION
OF THE LOT LINES TO THE BEST OF MY
KNOWLEDGE AND BELIEF.
SURVEY NOT VALID UNLESS SURVEYOR'S SIGNATURE
IS IN RED.

HAROLD H. KOLB

WISCONSIN REGISTERED LAND SURVEYOR, S-187

DATE SEPTEMBER 24, 1991

REVISED FEBRUARY 13, 1993

REVISED