

KOLB LAND CONSULTING, INC.  
 LAND SURVEYING • SUBDIVIDING • LAND PLANNING

LAKE GENEVA, WISCONSIN 53147 414-248-3697

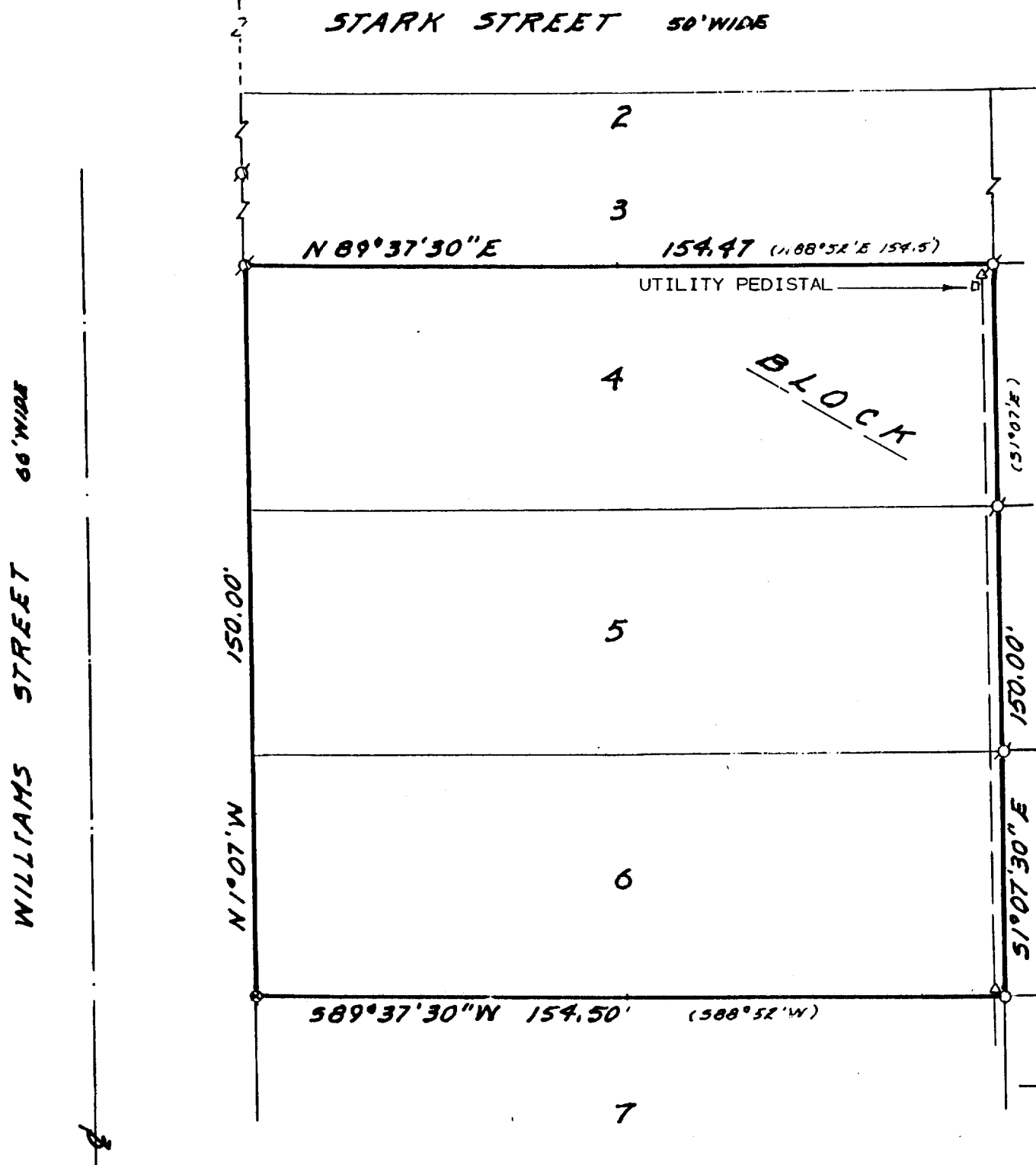

- LEGEND
- CONC. MONUMENT FOUND
  - ⊕ IRON PIPE FOUND
  - 1" X 24" IRON PIPE SET
  - △ UTILITY POLE
  - ( ) AS RECORDED
  - OVERHEAD UTILITY LINE
  - ⊗ SPIKE SET

PLAT OF SURVEY OF

LOTS 4-6, BLOCK 1 OF STARK'S SUBDIVISION, LOCATED  
 IN THE NORTHEAST 1/4 OF SECTION 1, 11N, R16E,  
 VILLAGE OF WILLIAMS BAY, WALWORTH COUNTY, WISCONSIN.

NOTE: BEARINGS ARE  
 ASSUMED AS SHOWN ON THE  
 RECORDED PLAT OF STARK'S  
 SUBDIVISION.

ORDERED BY: ROBERT FLEISHMAN  
 320 LUTHERAN ROAD  
 OAKBROOK, IL. 60521

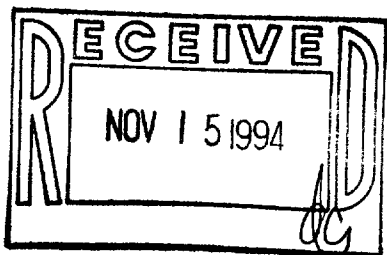

I HEREBY CERTIFY THAT I HAVE SURVEYED THE  
 ABOVE DESCRIBED PROPERTY AND THAT THE ABOVE  
 MAP IS A TRUE REPRESENTATION THEREOF AND  
 SHOWS THE SIZE AND LOCATION OF THE PROPERTY,  
 ITS EXTERIOR BOUNDARIES, THE LOCATION OF ALL  
 VISIBLE STRUCTURES AND DIMENSIONS OF ALL  
 PRINCIPAL BUILDINGS THEREON, BOUNDARY FENCES,  
 APPARENT EASEMENTS, ROADWAYS AND VISIBLE  
 ENCROACHMENTS, IF ANY, TO THE BEST OF MY  
 KNOWLEDGE AND BELIEF.  
 THIS SURVEY IS MADE FOR THE USE OF THE  
 PRESENT OWNERS OF THE PROPERTY AND ALSO  
 THOSE WHO PURCHASE, MORTGAGE OR GUARANTEE  
 THE TITLE THERETO WITHIN ONE (1) YEAR FROM  
 DATE HEREOF.  
 SURVEY NOT VALID UNLESS SURVEYOR'S SIGNATURE  
 IS IN RED,

HAROLD H. KOLB  
 WISCONSIN REGISTERED LAND SURVEYOR, S-187  
 DATE APRIL 12, 1994

WSS-2  
 WSS-3

WMB-WSS2-3

11-1068