

**ABELL  
SURVEYING & MAPPING  
DELAVER, WISCONSIN 53115  
414-728-6737**

**COURT**  
**ELMHURST**

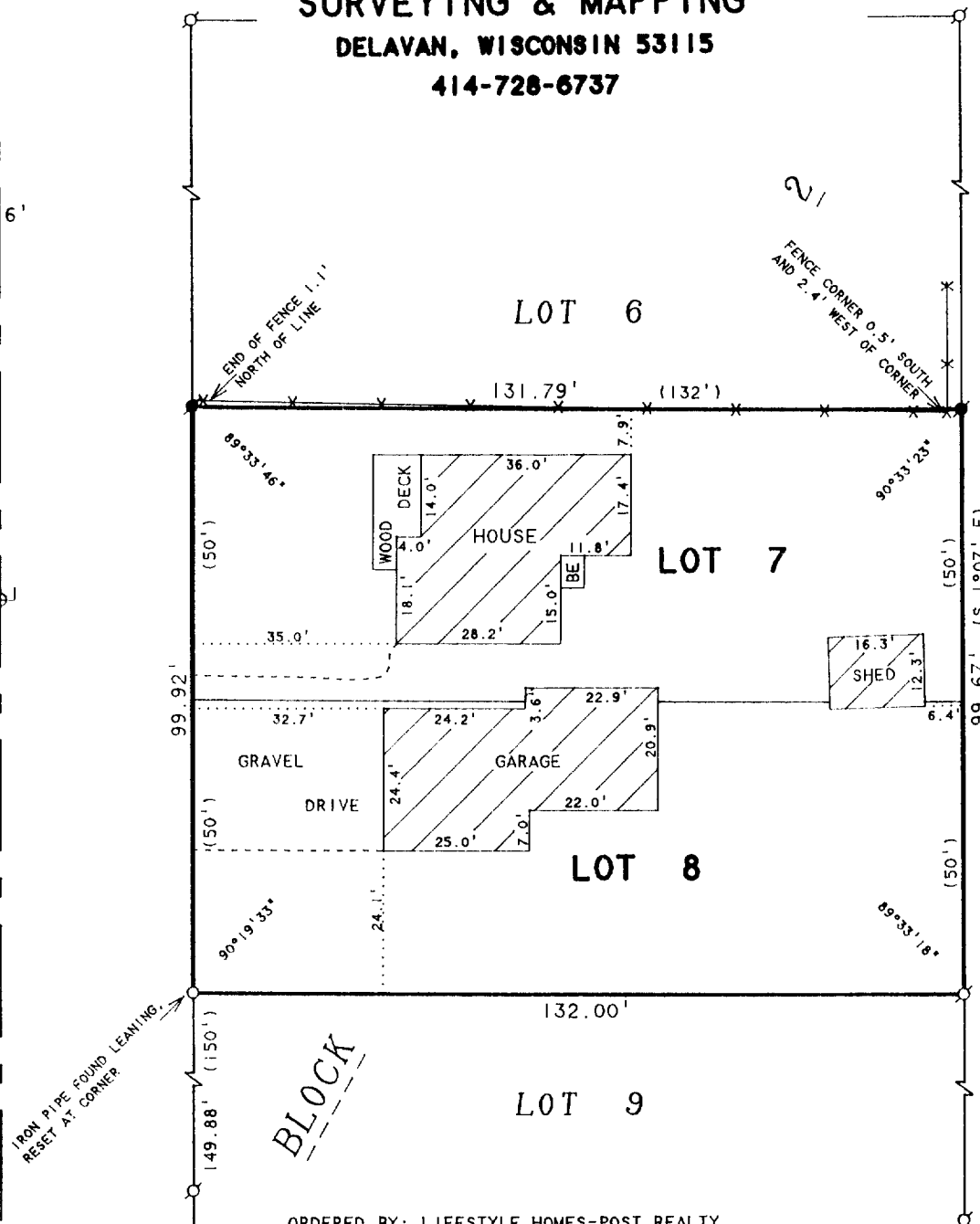

ORDERED BY: LIFESTYLE HOMES-POST REALTY  
N8788 CLOVERLEAF LANE  
WHITEWATER, WI 53190

**PLAT OF SURVEY OF**

LOTS 7 AND 8, BLOCK 2, STARKS SUBDIVISION,  
LOCATED IN THE VILLAGE OF WILLIAMS BAY,  
WALWORTH COUNTY, WISCONSIN.

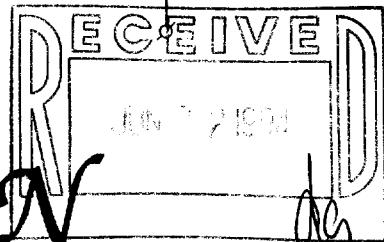

SCALE 1"=30'

**LEGEND**

- - IRON PIPE FOUND
- - IRON ROD FOUND
- - IRON PIPE SET
- ✕ - CHAINLINK FENCE
- BE - BASEMENT ENTRY
- ( ) - RECORDED AS

I HEREBY CERTIFY THAT I HAVE SURVEYED THE ABOVE DESCRIBED PROPERTY AND THAT THE ABOVE MAP IS A TRUE REPRESENTATION THEREOF AND SHOWS THE SIZE AND LOCATION OF THE PROPERTY, ITS EXTERIOR BOUNDARIES, THE LOCATION OF ALL VISIBLE STRUCTURES AND DIMENSIONS OF ALL PRINCIPAL BUILDINGS THEREON, BOUNDARY FENCES, APPARENT EASEMENTS, ROADWAYS AND VISIBLE ENCROACHMENTS, IF ANY, TO THE BEST OF MY KNOWLEDGE AND BELIEF.

THIS SURVEY IS MADE FOR THE USE OF THE PRESENT OWNERS OF THE PROPERTY, AND ALSO THOSE WHO PURCHASE, MORTGAGE, OR GUARANTEE THE TITLE THERETO WITHIN ONE (1) YEAR FROM DATE HEREON.

*David F. Abell*

DAVID F. ABELL  
WISCONSIN REGISTERED LAND SURVEYOR, S-1596

*April 11, 1994*

DATE: April 11, 1994  
JOB NUMBER - 94036  
NOTE: THIS IS NOT A CERTIFIED COPY UNLESS SEALED.