

KOLB LAND CONSULTING, INC.
LAND SURVEYING • SUBDIVIDING • LAND PLANNING

929 WILLIAMS STREET LAKE GENEVA, WISCONSIN 53147 414-248-3697

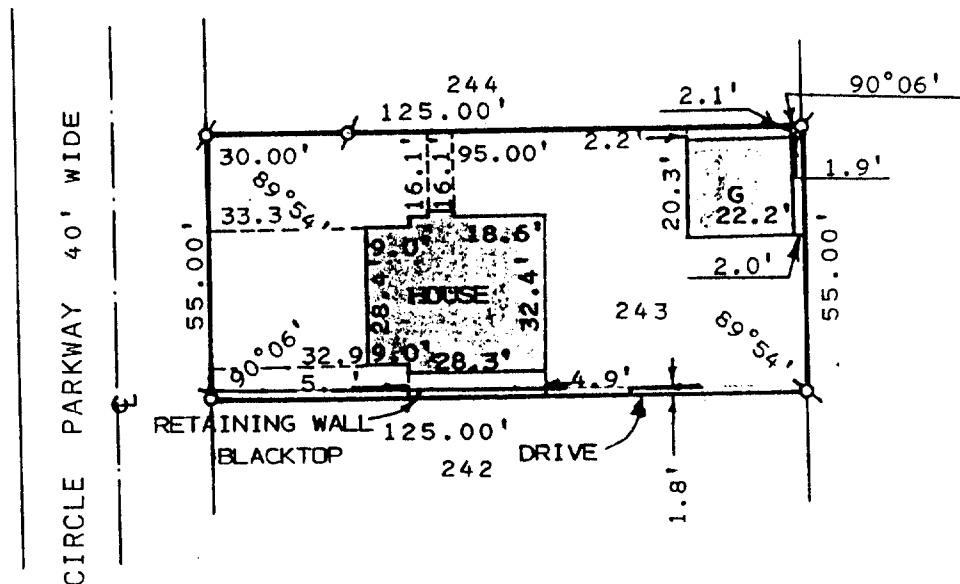

ORDERED BY: JEAN BAGGETTO-RACHELL
330 E. ROOSEVELT ROAD
LOMBARD, IL. 60148

PLAT OF SURVEY OF

LOT 243 OF CEDAR POINT PARK SUBDIVISION
LOCATED IN THE VILLAGE OF WILLIAMS BAY,
WALWORTH COUNTY, WISCONSIN.

LEGEND

- ø - IRON PIPE FOUND
- o - IRON PIPE SET
- G - GARAGE

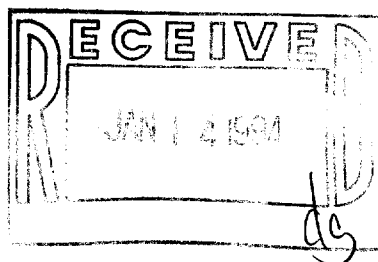

SCALE: 1" = 40'

I, HAROLD H. KOLB, DO HEREBY CERTIFY
THAT I HAVE SURVEYED THE PROPERTY
HEREON DESCRIBED ACCORDING TO THE
OFFICIAL RECORDS AND THAT THE PLAT
HEREON IS A CORRECT REPRESENTATION
OF THE LOT LINES AND THE PRINCIPAL
LINES OF THE BUILDINGS, TO THE BEST
OF MY KNOWLEDGE AND BELIEF.
SURVEY NOT VALID UNLESS SURVEYOR'S SIGNATURE
IS IN RED.

HAROLD H. KOLB

WISCONSIN REGISTERED LAND SURVEYOR, S-187

DATE AUGUST 25, 1993

REVISED _____

REVISED _____

WMB-162

WCP3-37

11-1030