

FARRIS, HANSEN & ASSOCIATES, INC.

7 RIDGEWAY COURT, P.O. BOX 437
ELKHORN, WISCONSIN 53121

PLAT OF SURVEY

PHONE: (414) 723-2098
FAX: (414) 723-5888

LOCATION: PART OF OUTLOT 2 OF THE ORIGINAL PLAT
OF THE VILLAGE OF WILLIAMS BAY
SEC. 1, TOWN 1 NORTH, RANGE 16 EAST
WALWORTH COUNTY, WISCONSIN

WORK ORDERED BY: PAT MOORE
MIDWEST CONSTRUCTION
PO BOX 487
WILLIAMS BAY, WI.

- MAP LEGEND
- - IRON PIPE STAKE FOUND
 - - IRON PIPE STAKE SET
 - - IRON ROD STAKE FOUND
 - - IRON ROD STAKE SET
 - - CONCRETE MONUMENT FOUND
 - (XXXXX) - RECORD DIMENSION

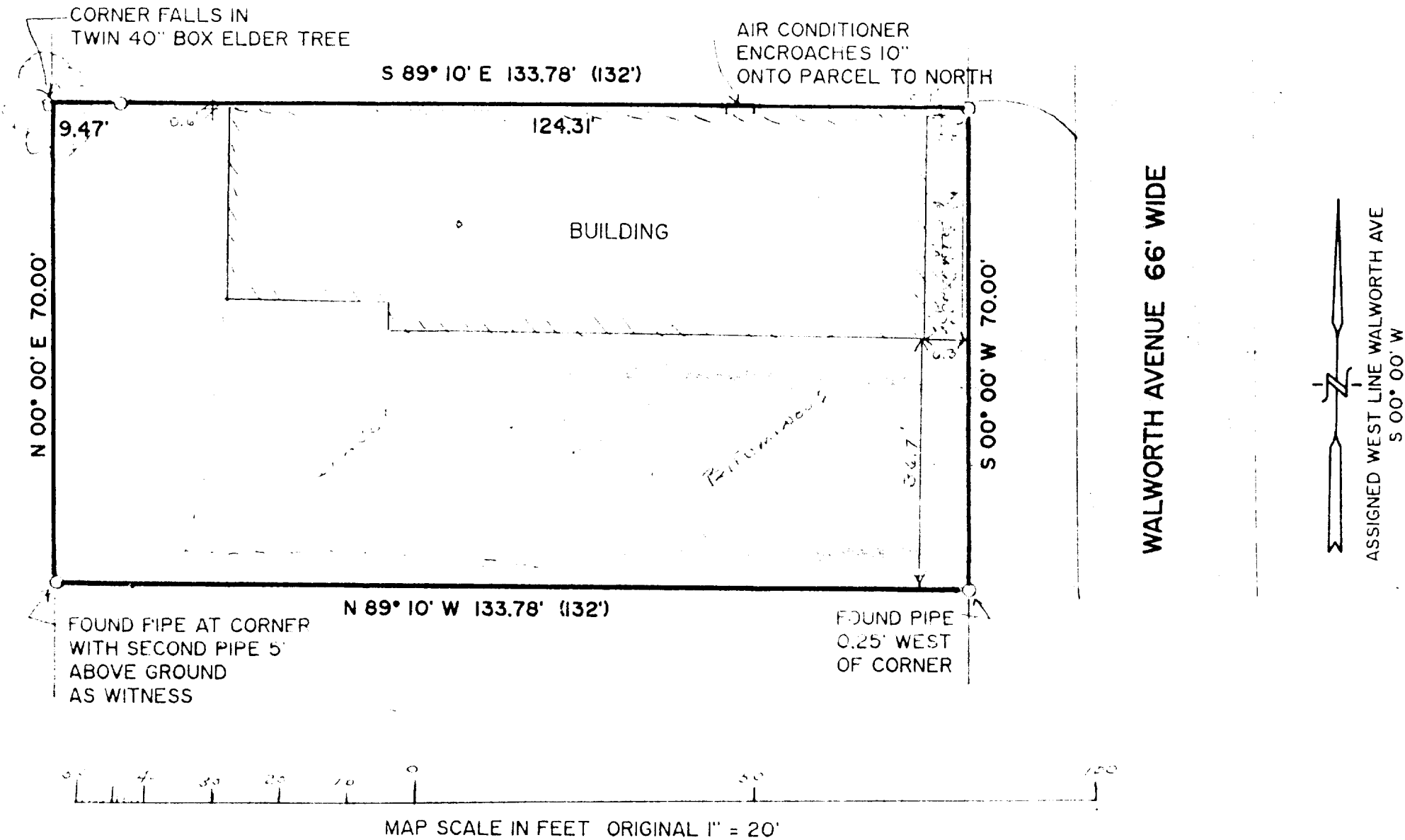

LEGAL DESCRIPTION

The South 70 feet of the following described real estate, to-wit:
Commencing at a point on the East line of Outlot No. 2 in the original plat of the Village of Williams Bay, which point is 50 feet South of the NE corner thereof; thence South along the East line of said Outlot No. 2, 350 feet; thence West parallel with the South line of said Outlot No. 2, 132 feet to the West line of said Outlot No. 2; thence North along the West line of said Outlot No. 2, 350 feet; thence East parallel with the North line of said Outlot No. 2, 132 feet to the place of beginning. All attached work benches and tables.

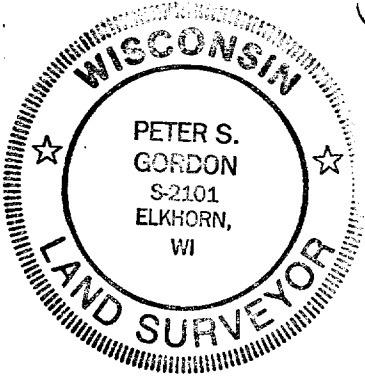
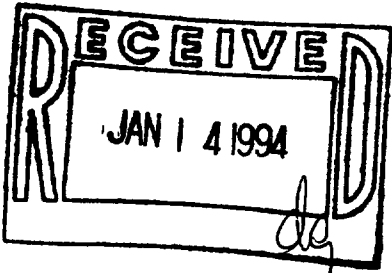

NOTE: COPIES OF THIS MAP TO WHICH THE FOLLOWING CERTIFICATE WILL APPLY ARE BLUE LINE PRINTS SHOWING SURVEYOR'S ORIGINAL SEAL AND SIGNATURE IN BLACK INK. COPIES BY ANY OTHER MEANS MAY HAVE ALTERATIONS WHICH DO NOT REPRESENT THE SURVEYOR'S WORK PRODUCT.

I HEREBY CERTIFY THAT THE ABOVE DESCRIBED PROPERTY HAS BEEN SURVEYED UNDER MY DIRECTION AND THAT THE ABOVE MAP IS A TRUE REPRESENTATION THEREOF AND SHOWS THE SIZE AND LOCATION OF THE PROPERTY AND ITS EXTERIOR BOUNDARIES. THIS SURVEY IS MADE FOR THE USE OF THE PRESENT OWNERS OF THE PROPERTY, AND ALSO THOSE WHO PURCHASE, MORTGAGE, OR GUARANTEE THE TITLE THERETO WITHIN ONE YEAR FROM THE DATE HEREOF.

DATED: 12/09/1993

Peter S. Gordon

PROJECT NO. 3982