

**WALWORTH COUNTY
SURVEYING & MAPPING**

727 HENRY STREET
LAKE GENEVA, WISCONSIN
414-248-0505

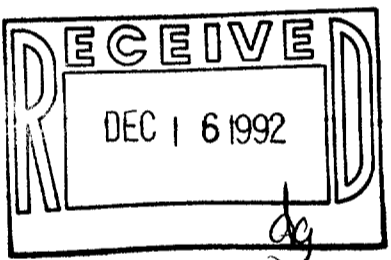
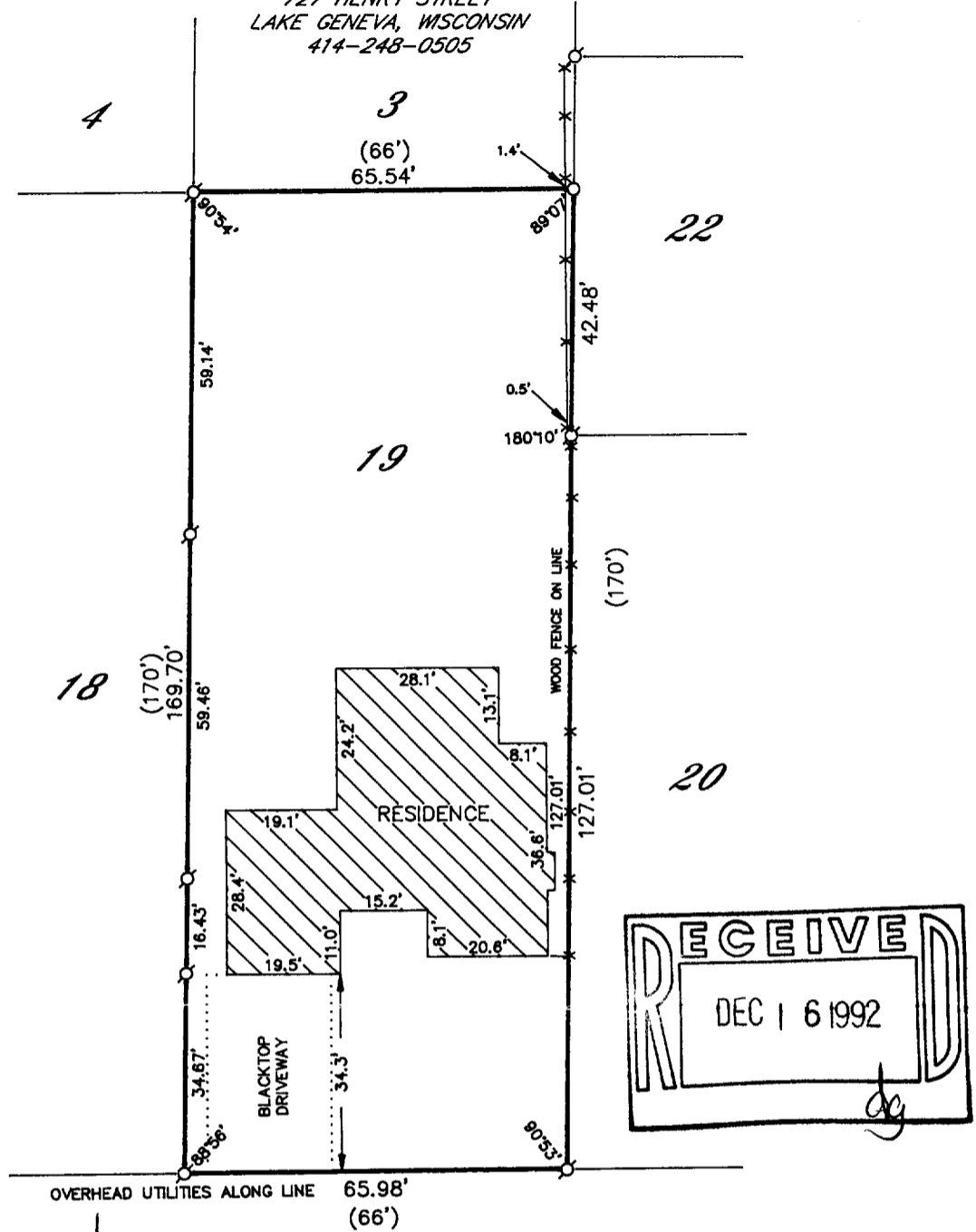

CONGRESS STREET 49.5' WIDE

PLAT OF SURVEY OF

LOT 19 OF JOHNSON'S ADDITION, LOCATED IN THE
VILLAGE OF WILLIAMS BAY, WALWORTH COUNTY,
WISCONSIN.

ORDERED BY: MODERN REALTY
102 NORTH WISCONSIN
ELKHORN, WISCONSIN
53121

I HEREBY CERTIFY THAT I HAVE SURVEYED THE ABOVE DESCRIBED
PROPERTY AND THAT THE ABOVE MAP IS A TRUE REPRESENTATION
THEREOF AND SHOWS THE SIZE AND LOCATION OF THE PROPERTY,
ITS EXTERIOR BOUNDARIES, THE LOCATION OF ALL VISIBLE STRUCTURES
AND DIMENSIONS OF ALL PRINCIPAL BUILDINGS THEREON, BOUNDARY
FENCES, APPARENT EASEMENTS, ROADWAYS AND VISIBLE ENCROACH-
MENTS, IF ANY, TO THE BEST OF MY KNOWLEDGE AND BELIEF.

THIS SURVEY IS MADE FOR THE USE OF THE PRESENT OWNERS OF
THE PROPERTY AND ALSO THOSE WHO PURCHASE, MORTGAGE OR
GUARANTEE THE TITLE THERETO WITHIN ONE (1) YEAR FROM DATE
HEREOF.

Robert M. Baerenwald
ROBERT M. BAERENWALD
WISCONSIN REGISTERED LAND SURVEYOR, S-1508

DATE Jan. 23, 1992 JOB NO. 3341

NOTE: THIS IS NOT A CERTIFIED COPY UNLESS SEALED.

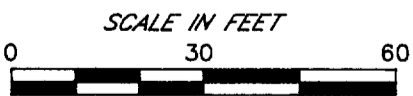

- LEGEND**
- IRON PIPE FOUND
 - ⊗-IRON ROD FOUND
 - CONCRETE MONUMENT FOUND
 - IRON PIPE PLACED
 - ()-RECORDED AS

011-953

WJA-17