

**PLAT OF SURVEY**

**LOT 1 AND PART OF LOT 2 OF CEDAR POINT SUBDIVISION, LOCATED IN SECTION 6, TOWN 1 NORTH, RANGE 16 EAST, VILLAGE OF WILLIAMS BAY, WALWORTH COUNTY, WISCONSIN.**

**OWNER: WILLIAM GAGE  
 C/O GAGE MARINE, INC.  
 P.O. BOX 220  
 WILLIAMS BAY, WI. 53191**

**NOTES:**  
 TOPOGRAPHICAL DATA WAS TAKEN FROM PREVIOUS SURVEY WORK  
 BY R. FARRIS DATED 7/9/91.  
 PROJECT NO. 2080

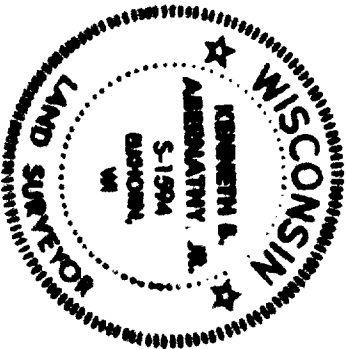
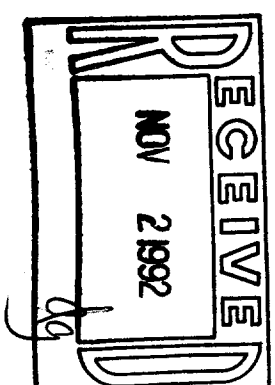
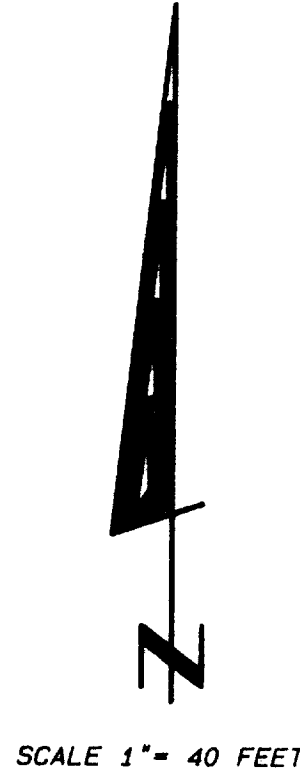
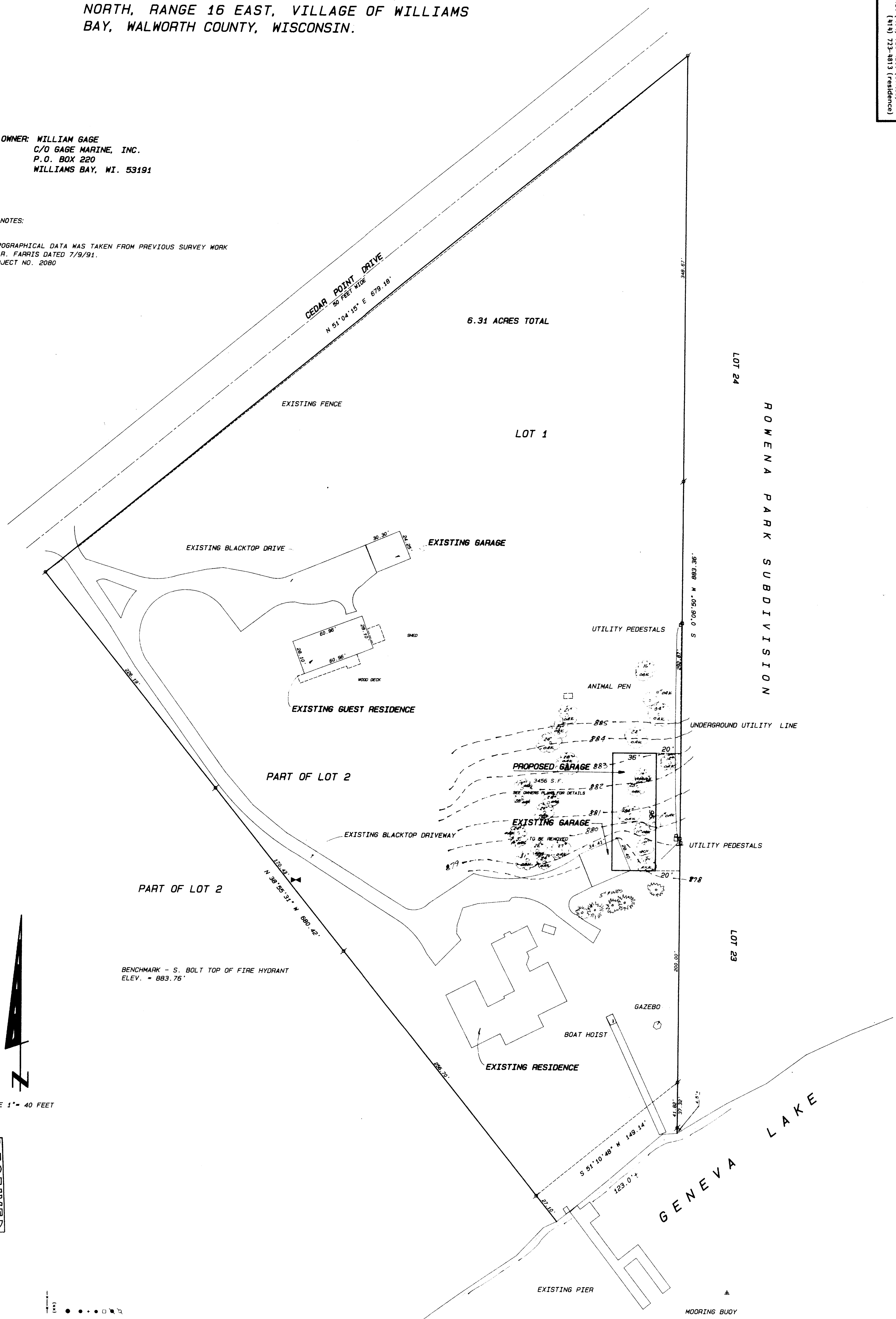

- Legend**
- FOUND IRON PIPE
  - FOUND IRON ROD
  - FOUND BRASS CAPED MONUMENT
  - CHISEL CUT IN CONCRETE
  - SET IRON ROD, 3/4" LONG, WEIGHING 13.155 LBS./LINEAL FT., 1 1/2" DIA.
  - SET IRON ROD, 1/2" LONG, WEIGHING 6.577 LBS./LINEAL FT., 1 1/2" DIA.
  - (X) RECORDED AS DIMENSION
  - EXISTING FENCE

SCALE: 1" = 40 FEET

I, hereby certify that I have surveyed the above described parcel and shown the size and location of the property in accordance with the laws of the State of Wisconsin. I am a duly Licensed and Registered Land Surveyor in the State of Wisconsin. This survey is made for the use of the present owners of the property and is not to be used for any other purpose without my written consent.

KENNETH B. ABERNATHY, JR.  
 WISCONSIN REGISTERED LAND SURVEYOR, S-1594  
 Date: JUNE 23, 1992 Job No. 92-504