

**PLAT OF SURVEY**

**RIPARIAN ZONE SURVEY OF THE GAGE PROPERTY, BEING LOT 1 AND PART OF LOT 2 OF CEDAR POINT SUBDIVISION, LOCATED IN SECTION 6, TOWN 1 NORTH, RANGE 16 EAST, VILLAGE OF WILLIAMS BAY, WALWORTH COUNTY, WISCONSIN.**

OWNER: WILLIAM GAGE  
C/O GAGE MARINE, INC.  
P.O. BOX 220  
WILLIAMS BAY, WI. 53191

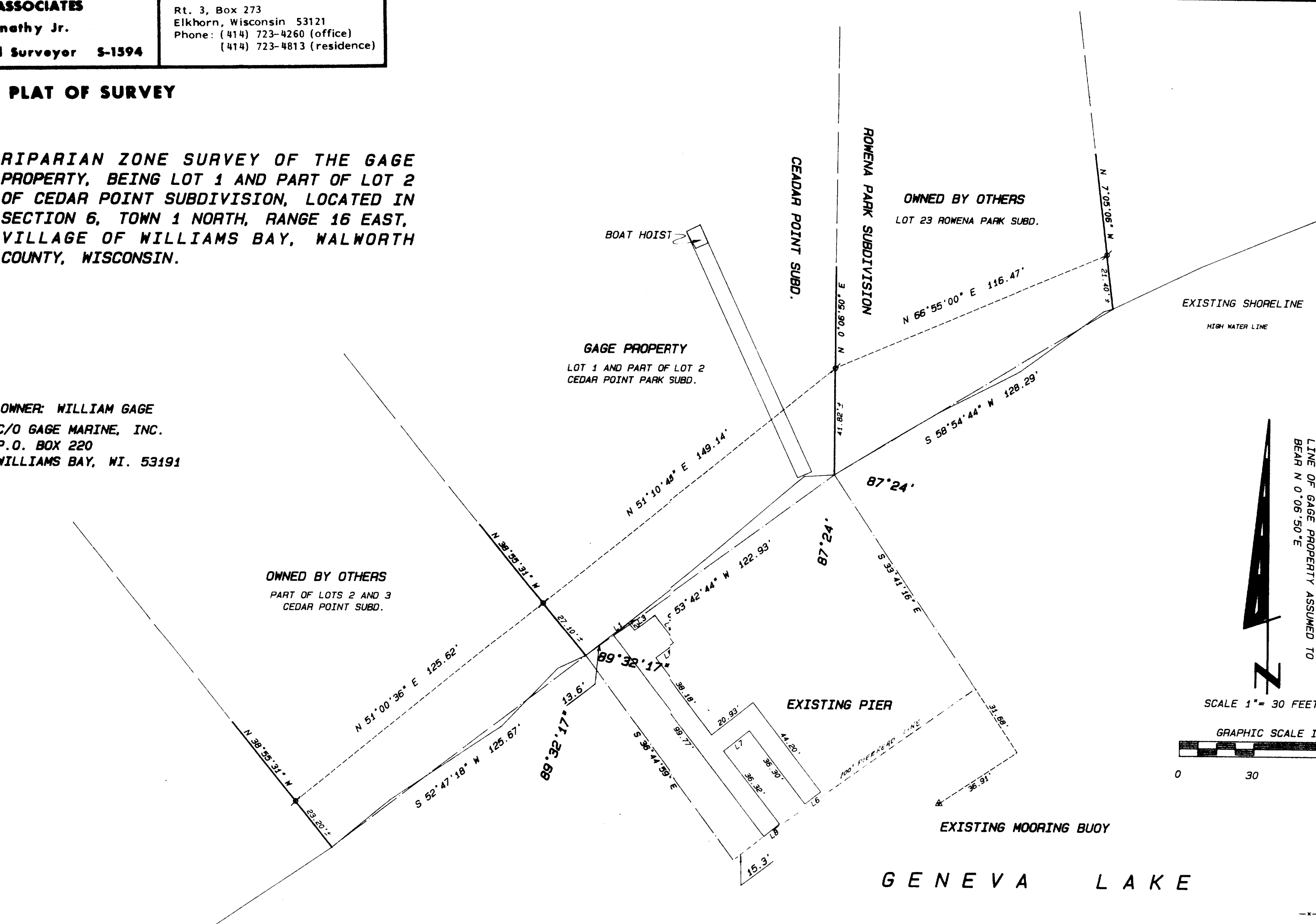

OWNED BY OTHERS  
PART OF LOTS 2 AND 3  
CEDAR POINT SUBD.

OWNED BY OTHERS  
LOT 23 ROWENA PARK SUBD.

EXISTING SHORELINE  
HIGH WATER LINE

BEARINGS ARE BASED ON THE EAST  
LINE OF GAGE PROPERTY ASSUMED TO  
BEAR N 0° 06' 50" E

SCALE 1" = 30 FEET

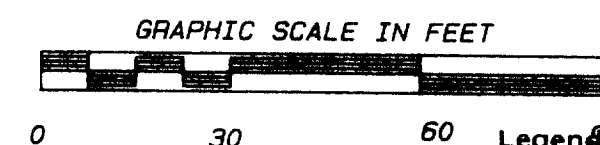

- Legend**
- FOUND IRON PIPE
  - FOUND IRON ROD
  - FOUND BRASS CAPPED MONUMENT
  - FOUND CONCRETE MONUMENT
  - + CHISEL CUT IN CONCRETE
  - SET IRON ROD, 24" LONG, WEIGHING 1.5 LBS./LINEAL FT., 3/8" DIA.
  - SET IRON ROD, 30" LONG, WEIGHING 4.5 LBS./LINEAL FT., 1-11/16" DIA.
  - (xx) RECORDED AS DIMENSION
  - - - EXISTING FENCE

GENEVA LAKE

RIPARIAN ZONE AS DETERMINED BY THE KNITTER METHOD

BISECTED ANGLE FORMED BY CHORDS DRAWN BETWEEN PROPERTY LINES EXTENDED TO THE HIGH WATER MARK.

LINE	DISTANCE
L1	7.97
L2	3.94
L3	10.01
L4	13.94
L5	9.88
L6	7.95
L7	12.97
L8	7.98

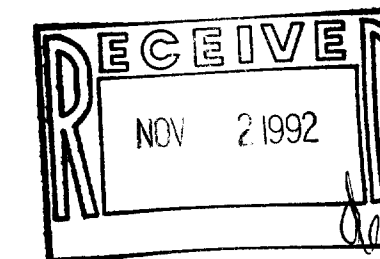

SCALE: 1" = 30 FEET

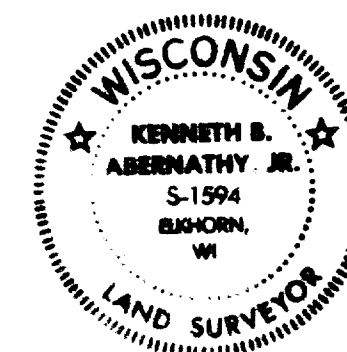

"I hereby certify that I have surveyed the above described property and that the above map is a true representation thereof and shows the size and location of the property, its exterior boundaries, the location of all visible structures and dimensions of all principal buildings thereon, boundary fences, apparent easements, roadways and visible encroachments, if any."  
"This survey is made for the use of the present owners of the property, and also those who purchase, mortgage, or guarantee the title thereto within one year from date hereof."

*Kenneth B. Abernathy Jr.*  
KENNETH B. ABERNATHY, JR.  
WISCONSIN REGISTERED LAND SURVEYOR,  
S-1594

Date: JUNE 22 1992 Job No. 92.504