

**ABELL  
SURVEYING & MAPPING**

DELAVAN, WISCONSIN 53115

414-728-6737

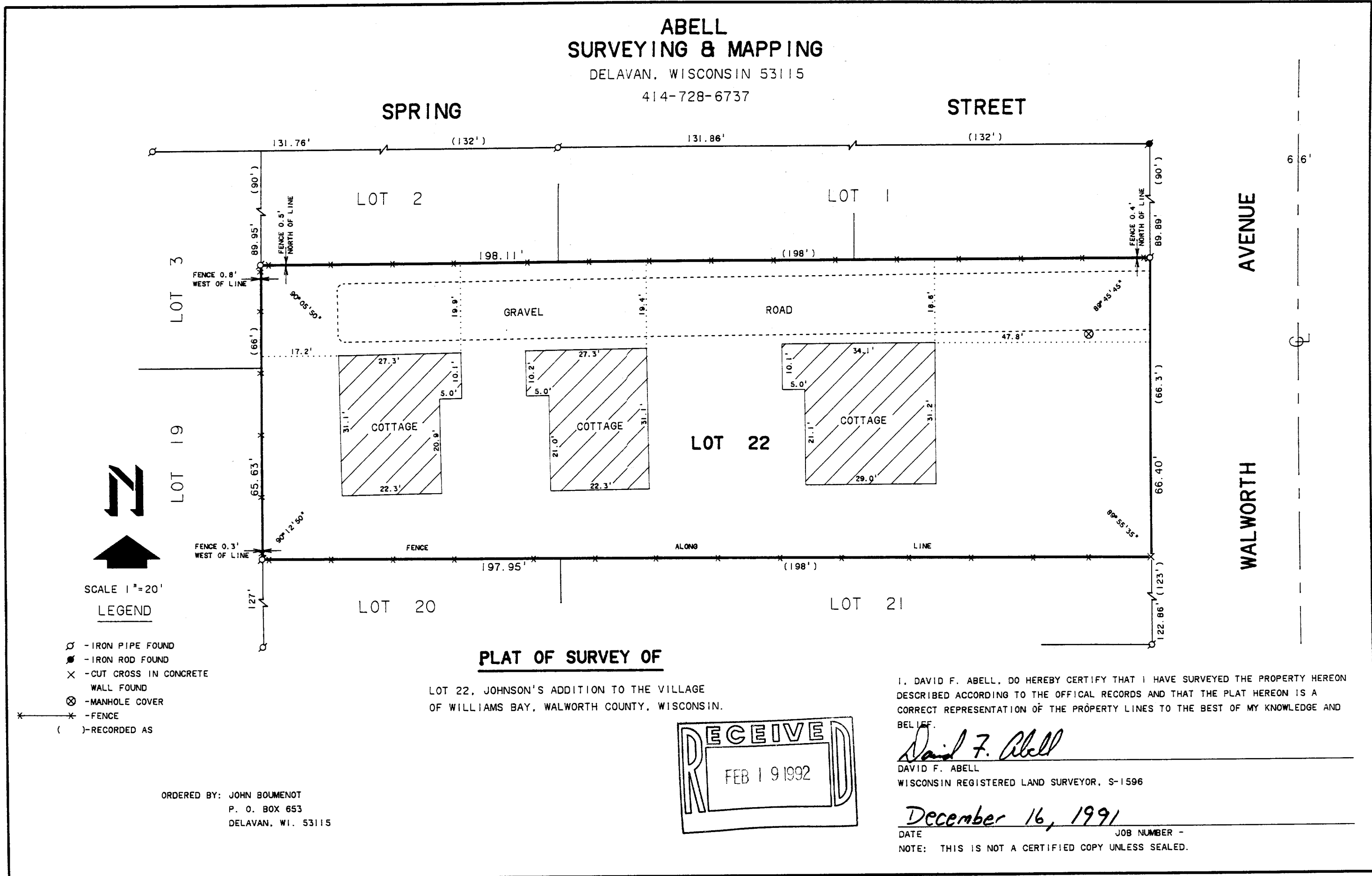

SCALE 1" = 20'

**LEGEND**

- ⊙ - IRON PIPE FOUND
- - IRON ROD FOUND
- ✕ - CUT CROSS IN CONCRETE WALL FOUND
- ⊗ - MANHOLE COVER
- ✱ - FENCE
- ( ) - RECORDED AS

ORDERED BY: JOHN BOUMENOT  
P. O. BOX 653  
DELAVAN, WI. 53115

**PLAT OF SURVEY OF**

LOT 22, JOHNSON'S ADDITION TO THE VILLAGE  
OF WILLIAMS BAY, WALWORTH COUNTY, WISCONSIN.

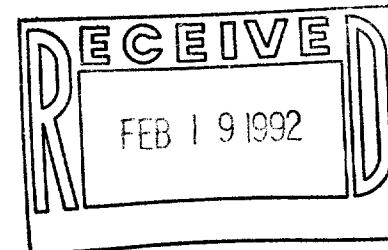

I, DAVID F. ABELL, DO HEREBY CERTIFY THAT I HAVE SURVEYED THE PROPERTY HEREON DESCRIBED ACCORDING TO THE OFFICAL RECORDS AND THAT THE PLAT HEREON IS A CORRECT REPRESENTATION OF THE PROPERTY LINES TO THE BEST OF MY KNOWLEDGE AND BELIEF.

*David F. Abell*

DAVID F. ABELL  
WISCONSIN REGISTERED LAND SURVEYOR, S-1596

*December 16, 1991*

DATE \_\_\_\_\_ JOB NUMBER \_\_\_\_\_  
NOTE: THIS IS NOT A CERTIFIED COPY UNLESS SEALED.