

**ABELL
SURVEYING & MAPPING
DELAVAN, WISCONSIN 53115**

414-728-6737

FOUND IRON PIPE 1.03' SOUTH
OF CORNER ON LINE

FOUND IRON PIPE 0.92' NORTH
OF CORNER ON LINE

ORDERED BY: MIDWEST REAL
ESTATE
P.O. BOX 1080
WILLIAMS BAY,
WI.

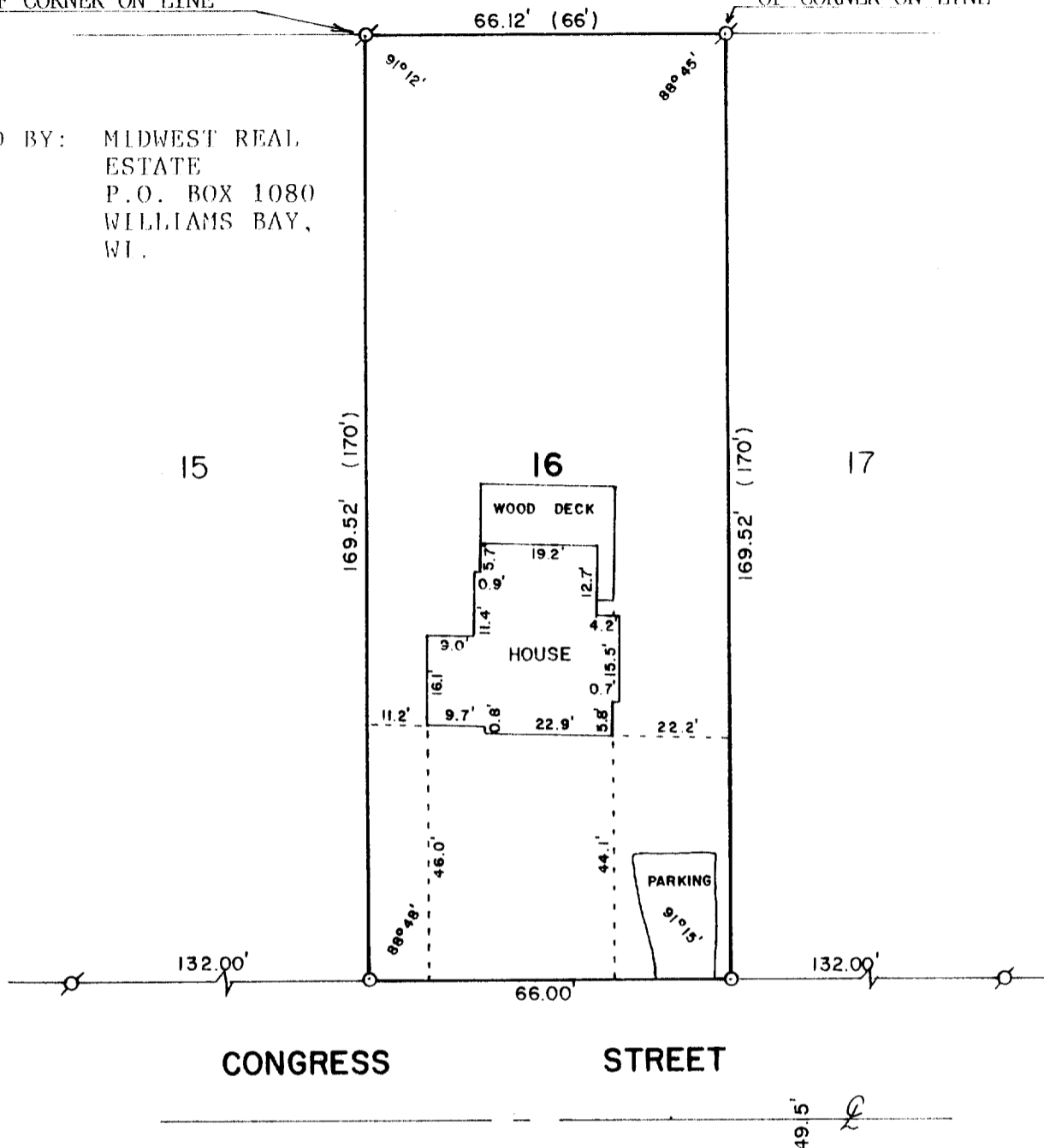

PLAT OF SURVEY OF

LOT 16 OF JOHNSON'S ADDITION TO THE VILLAGE OF WILLIAMS
BAY, WALWORTH COUNTY, WISCONSIN.



SCALE - 1"=30'

LEGEND

- ⊘ - IRON PIPE FOUND
- - 3/4" DIA. IRON ROD SET
- () - RECORDED AS

I, DAVID F. ABELL, DO HEREBY CERTIFY
THAT I HAVE SURVEYED THE PROPERTY
HEREON DESCRIBED ACCORDING TO THE
OFFICIAL RECORDS AND THAT THE PLAT
HEREON IS A CORRECT REPRESENTATION
OF THE PROPERTY LINES TO THE BEST OF
MY KNOWLEDGE AND BELIEF.

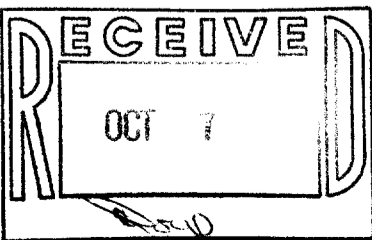

David F. Abell
DAVID F. ABELL
WISCONSIN REGISTERED LAND SURVEYOR, S-1596

DATE: *August 13, 1987* JOB NUMBER - 87112

NOTE: THIS IS NOT A CERTIFIED COPY UNLESS SEALED. 11-586