

**ABELL  
SURVEYING & MAPPING  
DELAVAN, WISCONSIN 53115  
414-728-6737**

**SPRING STREET**

SET IRON ROD 1.50' EAST OF CORNER  
ON LINE. CONCRETE AT BASE OF FENCE  
POST ON CORNER.

FOUND IRON ROD 0.30'  
SOUTH OF CORNER

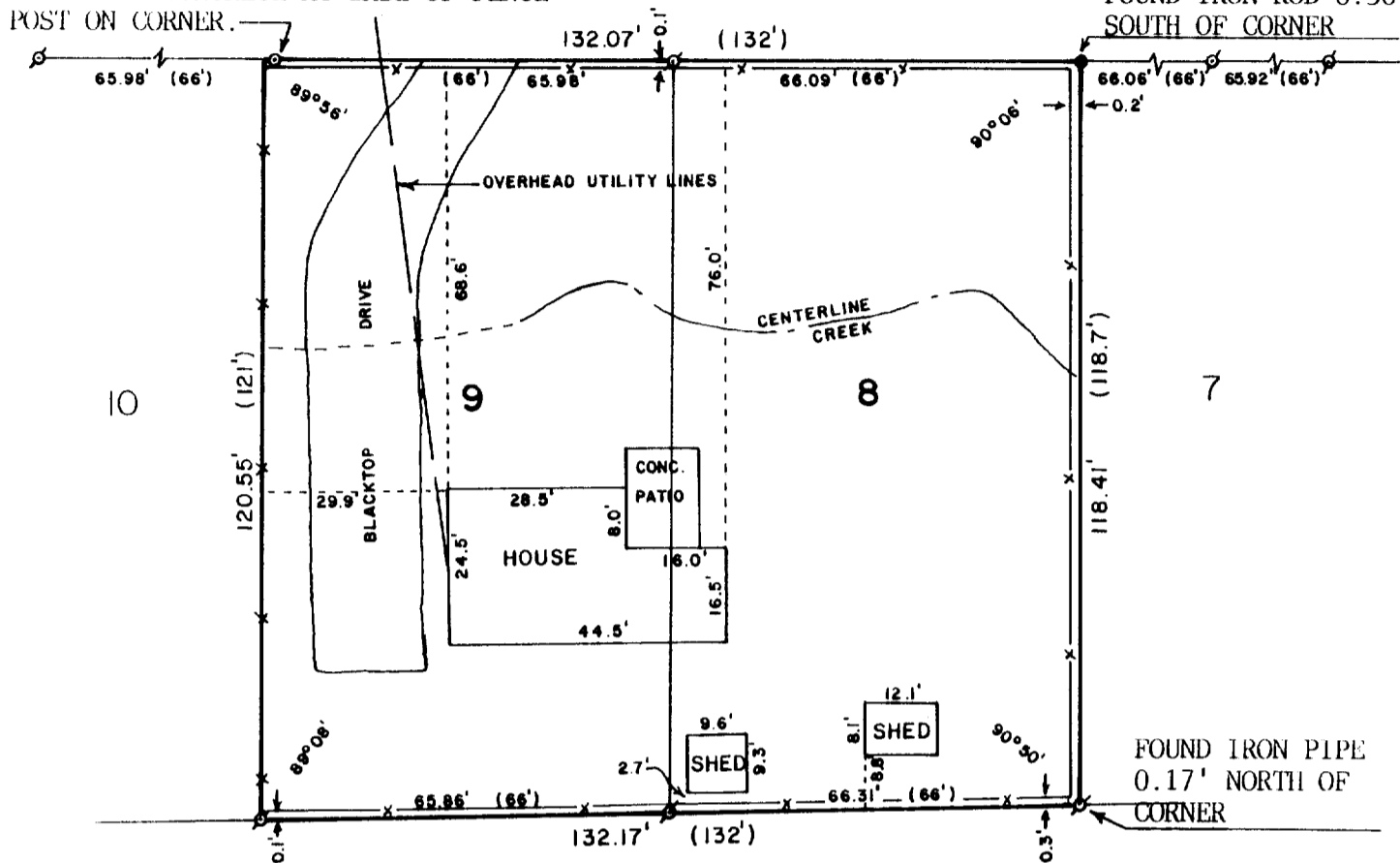

FOUND IRON PIPE  
0.17' NORTH OF  
CORNER

PLAT OF SURVEY OF

LOTS 8 AND 9 OF JOHNSON'S ADDITION TO THE VILLAGE  
OF WILLIAMS BAY, WALWORTH COUNTY, WISCONSIN.

ORDERED BY: THE RAULAND AGENCY  
118 KENOSHA ST.  
WALWORTH, WI 53184

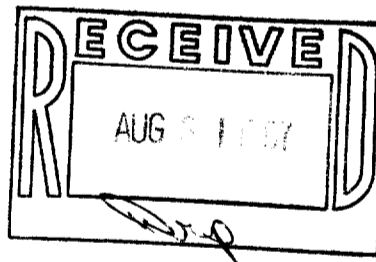

I HEREBY CERTIFY THAT I HAVE SURVEYED THE ABOVE DESCRIBED PROPERTY AND THAT THE ABOVE MAP IS A TRUE REPRESENTATION THEREOF AND SHOWS THE SIZE AND LOCATION OF THE PROPERTY, ITS EXTERIOR BOUNDARIES, THE LOCATION OF ALL VISIBLE STRUCTURES AND DIMENSIONS OF ALL PRINCIPAL BUILDINGS THEREON, BOUNDARY FENCES, APPARENT EASEMENTS, ROADWAYS AND VISIBLE ENCROACHMENTS, IF ANY, TO THE BEST OF MY KNOWLEDGE AND BELIEF.

THIS SURVEY IS MADE FOR THE USE OF THE PRESENT OWNERS OF THE PROPERTY, AND ALSO THOSE WHO PURCHASE, MORTGAGE, OR GUARANTEE THE TITLE THERETO WITHIN ONE (1) YEAR FROM DATE HEREOF.



SCALE - 1"=30'

- LEGEND**
- ⊘ - IRON PIPE FOUND
  - - IRON ROD FOUND
  - - 3/4" DIA. IRON ROD SET
  - x- - CHAINLINK FENCE
  - ( ) - RECORDED AS

*David F. Abell*  
DAVID F. ABELL  
WISCONSIN REGISTERED LAND SURVEYOR, S-1596

*August 12, 1987*  
DATE JOB NUMBER - 87111

NOTE: THIS IS NOT A CERTIFIED COPY UNLESS SEALED.