

WALWORTH COUNTY
SURVEYING & MAPPING
LAKE GENEVA, WISCONSIN

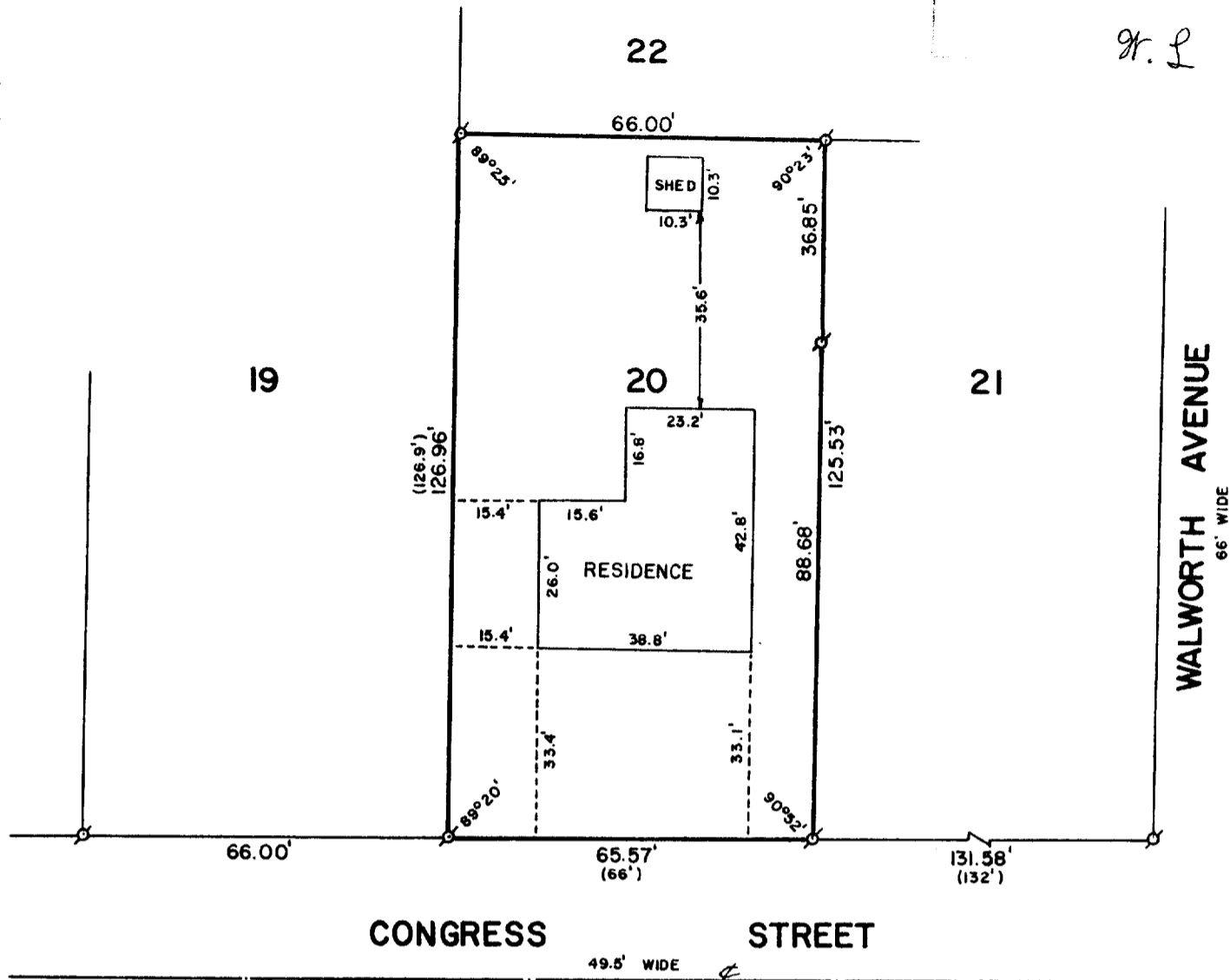
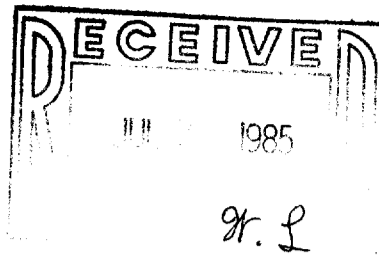

CONGRESS STREET

49.5' WIDE

WALWORTH AVENUE
66' WIDE

PLAT OF SURVEY OF

LOT 20 OF JOHNSON'S ADDITION TO THE
VILLAGE OF WILLIAMS BAY, WALWORTH
COUNTY, WISCONSIN .

ORDERED BY: REALTY WORLD MIDWEST REAL ESTATE
P. O. BOX 999
WILLIAMS BAY, WISCONSIN 53191

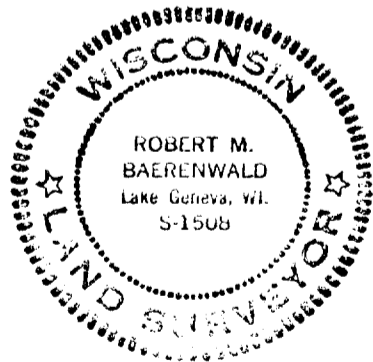

I, ROBERT M. BAERENWALD, DO HEREBY CERTIFY THAT I
HAVE SURVEYED THE PROPERTY HEREON DESCRIBED ACCORDING
TO THE OFFICIAL RECORDS AND THAT THE PLAT HEREON IS A
CORRECT REPRESENTATION OF THE PROPERTY LINES TO THE
BEST OF MY KNOWLEDGE AND BELIEF.

Robert M. Baerenwald
ROBERT M. BAERENWALD

May 7, 1984
DATE

SCALE: 1"=30'

σ-IRON PIPE FOUND
()-RECORDED AS

JOB NO. 0055