

KOLB LAND CONSULTING, INC.
LAND SURVEYING • SUBDIVIDING • LAND PLANNING

LAKE GENEVA, WISCONSIN 53147

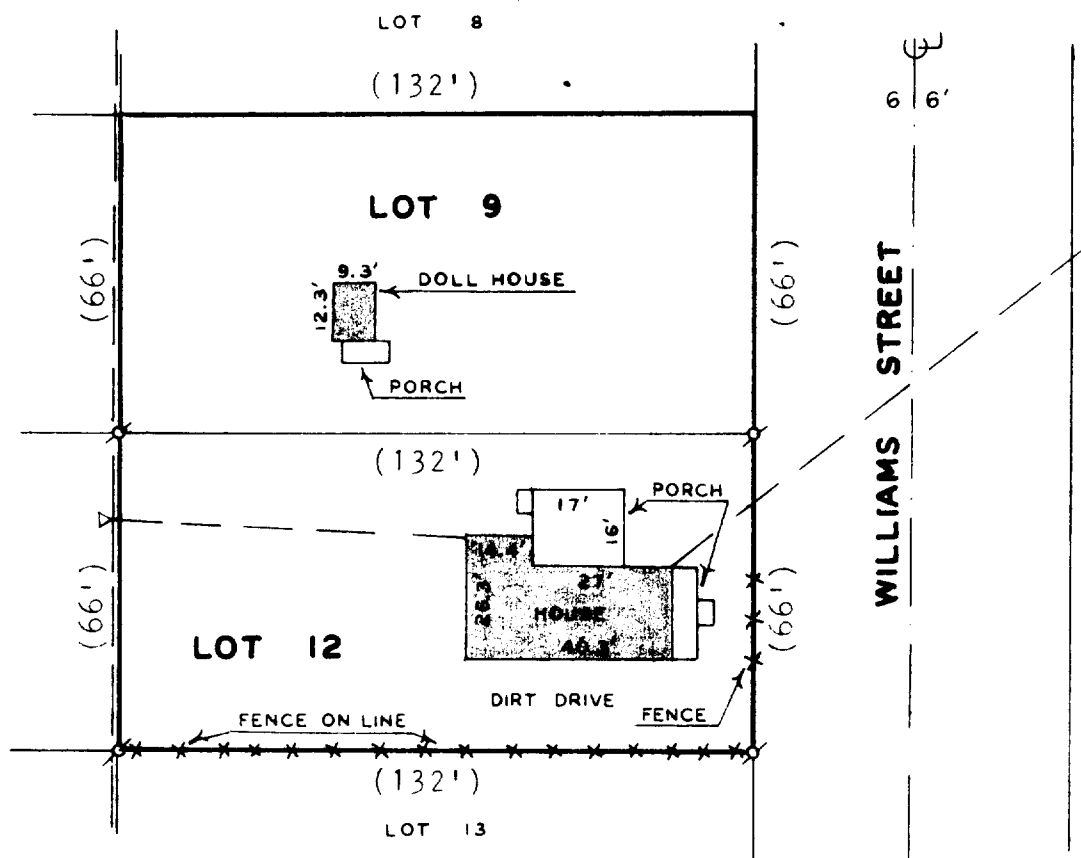

MORTGAGE INSPECTION OF

LOTS 9 AND 12 OF BETHEL BLOCK, A SUBDIVISION LOCATED IN THE NORTHEAST $\frac{1}{4}$ OF SECTION 1, T 1 N, R 16 E IN THE VILLAGE OF WILLIAMS BAY, WALWORTH COUNTY, WISCONSIN.

ORDERED BY: ANCHOR SAVINGS & LOAN ASSOCIATION
500 E. WALWORTH AVE.
DELAVAN, WI 53115

BUYER: ROBERT TENZILLO

COMPLIANCE WITH A-E 3, 5(F), 6(A), (B), (C), (D) AND 7 HAS BEEN WAIVED BY THE CLIENT, IN AGREEMENT WITH THE SURVEYOR, AS PERMITTED IN A-E5.01(B).



SCALE - 1"=40'

- LEGEND**
- ⊗ IRON PIPE FOUND
 - OVERHEAD UTILITY LINES
 - △ UTILITY POLE
 - () RECORDED AS

David F. Abell

DAVID F. ABELL
WISCONSIN REGISTERED LAND SURVEYOR, S-1596
DATE OCTOBER 25, 1984

11-439-K